The 1962 Southerner

For Reference
Not to be taken
from this library

A. M. Primm

MAY MEMORIAL LIBRARY
342 S. Spring Street
Burlington, NC 27215

Digitized by the Internet Archive
in 2014

https://archive.org/details/southerner19621962sout

The Nineteen Sixty-two

Southerner

Published By

The Senior Class

Of

Southern High School

Route 1

Graham, North Carolina

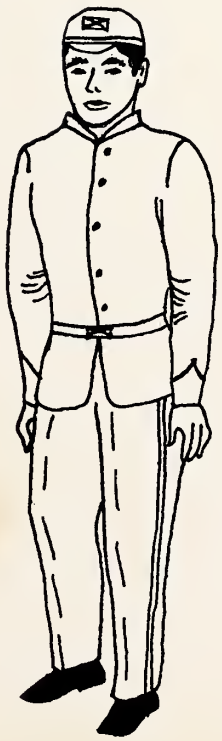

The

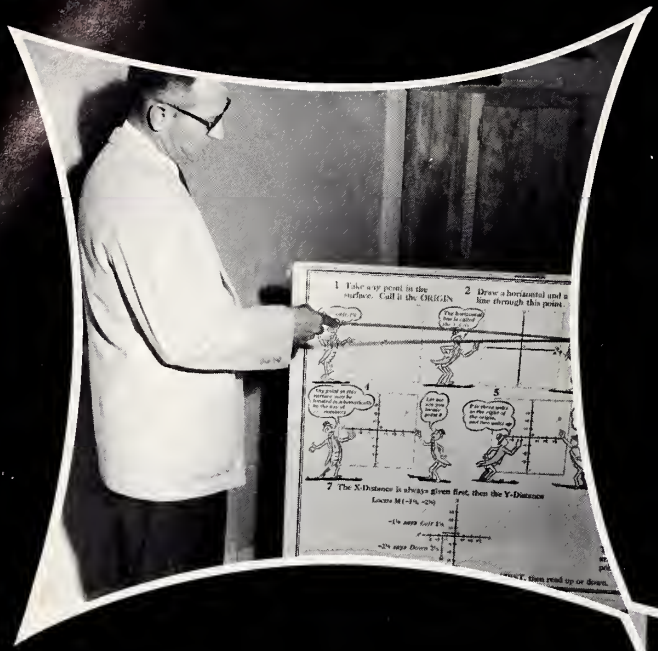

It is the sincere hope of the 1962 Southerner Staff that we have recaptured within these pages the true spirit of life on our own plantation.

Table of

Administration . . . . . .
Studies . . . . . .
Classes . . . . . .
Features . . . . . .
Activities . . . . . .
Sports . . . . . .
Advertisements . . . . . .

Foreword

May each of you recall in years to come the experiences you shared in the glory of Southern High, and may you see again in the pages of this book the life that was reflected in "The Splendor of Our Plantation."

Contents

. . . . . Page 23

. . . . . Page 35

. . . . . Page 41

. . . . . Page 101

. . . . . Page 123

. . . . . Page 157

. . . . . Page 181

Because of the devotion

Miss Church and Mrs. Robbins as counselors devote many hours to guiding our questioning students toward attaining their goals.

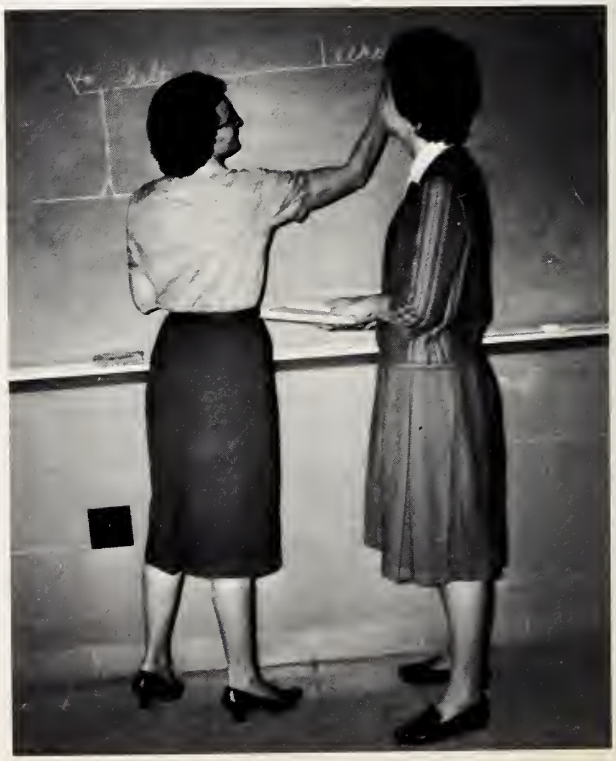

Our teachers of Southern High School give their talents and time to help us become better citizens for tomorrow.

and willing guidance

By these dedicated teachers, we are guided along a path of understanding, knowledge, and determination.

Our teachers spend many free moments planning useful activities for Southern's students.

Because of the

We exercise our freedom of religion as we participate in devotions, because we know that nothing can be accomplished without divine guidance. Each morning we leave our homerooms to toil in our studies and to develop our creative talents through projects.

through our

knowledge reaped

We find many different places to study. There is casual study at home, while the library aids at school; but there's nothing like cramming in the lunch line for a test.

honest toil

Because of the

Activities that build our school call for co-operation and initiative. The Student Council operates a student store for the purpose of furnishing supplies to the students. Ice cream is sold after lunch, but it takes dedicated students to show our spirit and willingness to help.

of our

e enthusiastic spirit

Various activities add an extra boost to our curriculum. All our students relive school life through our annual and newspaper. The staffs of these publications gather information for future editions. In addition to extracurricular activities, our students also have regular classes that give them time to put into action their ideas.

dedicated students

Because of the glory

Our Southern belles reign over various activities. In October the football atmosphere was heightened by the loveliness of our Homecoming Parade, which was climaxed by the crowning of our 1962 Homecoming Queen.

beauty of our

that shines in the

The thrills of February were detected through the excitement of senior girls in the preparation for the Miss Southern Pageant. The moment of glory came when the lovely Miss Southern was crowned.

Southern belles

Because of the

Every action is a deed with a purpose. Pep rallies create an enthusiastic spirit; a senior prom provides entertainment through participation; but sometimes we enjoy just a happy social life. In our serious moments, assemblies bind us into one progressive student body.

purpose of each

faith in the

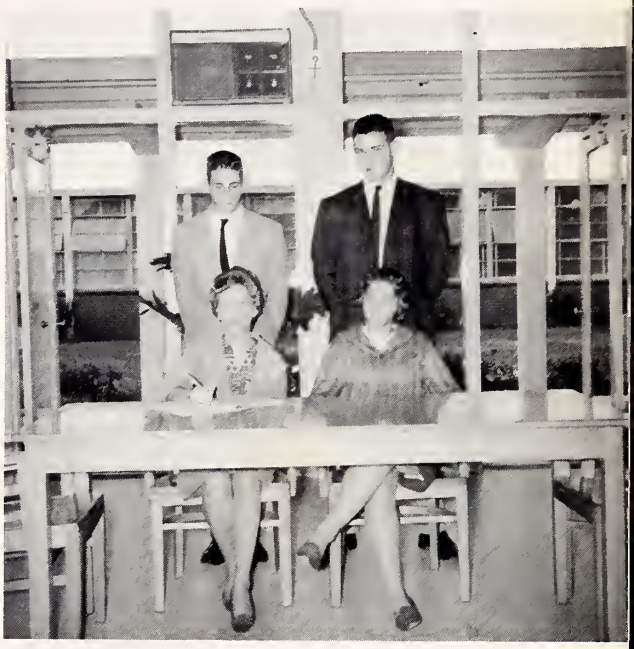

Each of our organizations has a worthwhile project. The Monogram Club cleans the gymnasium after basketball games, and the Student Council leads us in beneficial projects. White Christmas for the needy in our community is sponsored by the Beta Club.

deed or duty

Because of the

Our athletic season began with the stalwart sport of football, was heightened by basketball, and was concluded with the exhilarant sport of baseball. All of our teams, led by capable captains, excelled in sportsmanship.

each individual for

pride shown by

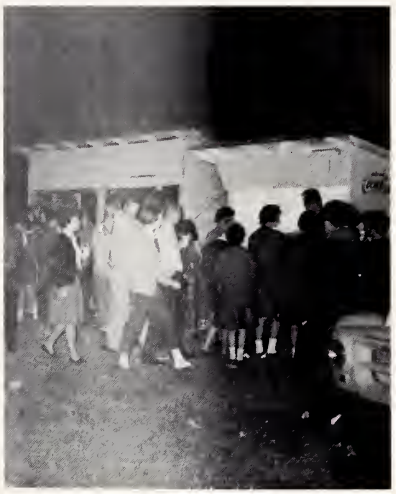

Enthusiastic spectators, untiring voices of our loyal cheerleaders, and inspiring music from our band created the atmosphere of determination for our Southern Confederates.

our triumphant stand

our bounteous

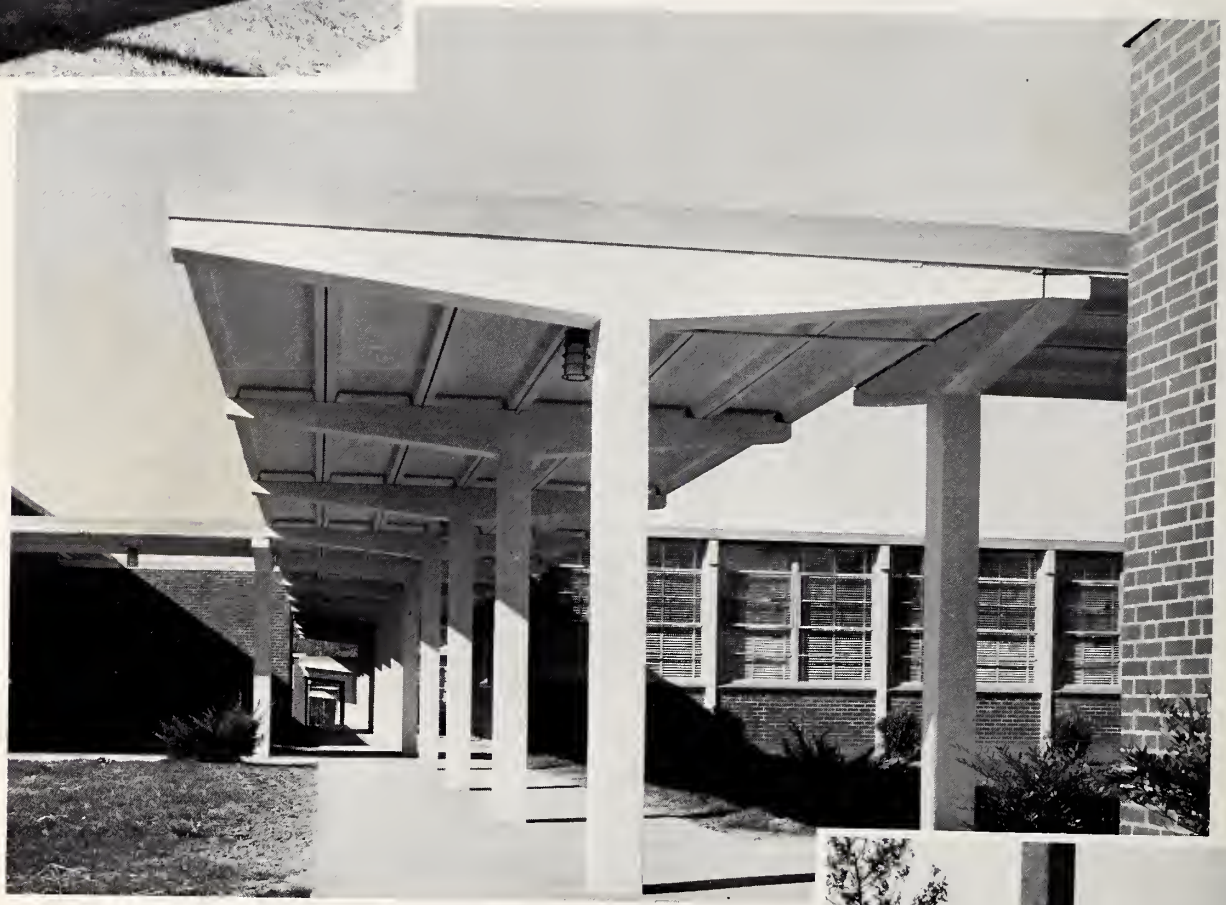

year has led to

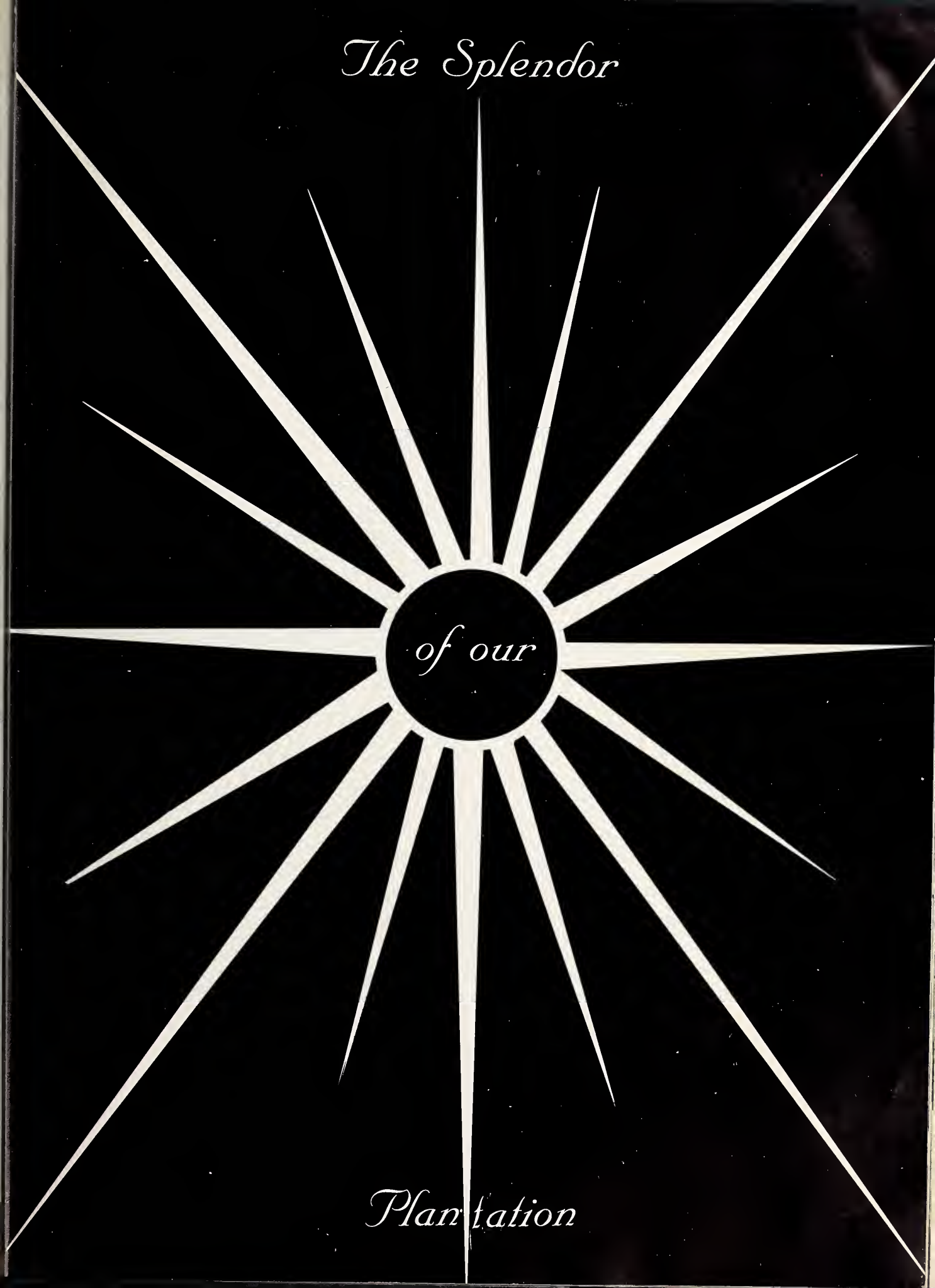
The Splendor
of our
Plantation

Dedication

BECAUSE he saw the dream of our consolidated school and helped bring it to life,
BECAUSE he capably leads our faculty and student body,
BECAUSE he spends timeless moments beautifying our school to magnify its splendor,
BECAUSE he shares our every activity and gives his entire self to the well being of others,
we, the senior class of 1962, take great pleasure in dedicating this second volume of the SOUTHERNER to our principal,

Mr. L. M. Adcock

We Honor

One who helped to solve our many problems in our first year of consolidation,
One who gave us inspiration to fulfill each task,
One who shared our happiness and sorrows,
And one who left a cherished memory of friendship at Southern High School, Mr. A. M. Primm.

The Splendor of Our Plantation

grows through Devotion

SUPERINTENDENT of ALAMANCE COUNTY SCHOOLS

Mr. Calvin C. Linnemann

PRINCIPAL

Mr. L. M. Adcock

ASSISTANT PRINCIPAL

Mr. Robert Stockard

SECRETARY

Mrs. James W. King

School Board

SEATED: Mr. H. G. McLean; Mr. Paul Thompson, Secretary; Mr. Paul Moon; Mr. W. W. Lambeth, Chairman.
STANDING: Mr. Adrian Jobe, Vice-Chairman; Mr. Clay Holt; Mr. Walter Woody; Dr. E. S. Lupton.

P. T. A. Officers

Mr. Dacie Moon, Treasurer; Mrs. L. S. Runion, Secretary; Mr. Jobe Miller, President; Mr. W. K. McAdams, Vice-president.

Fine Arts

MR. JAMES COLE
B. S., U. of Cincinnati
"This isn't happy hour! Let's begin on page two."

MRS. DOLLY SHAW
A. B., Elon
"Come on, boys; sound like men."

MR. THOMAS WILLIAMS
A. B., Elon
"Boys and girls, I'm getting slightly perturbed with you."

Foreign Language

MISS GENA CHURCH
A. B., Salem; M. A., Peabody
"Let me hear that E again---like in ter-rible!"

MISS MARJORIE GREER
A. B., U. N. C.
"How's the weather these days, Rainey?"

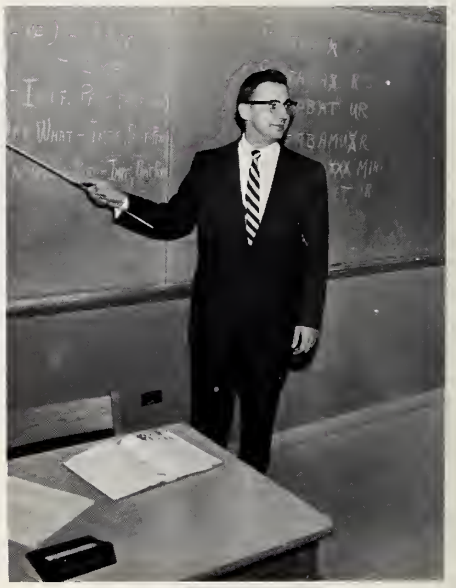

MR. LEONARD KOERBER
A. B., St. Francis Seminary
M. A. Marquette U.
"The next thing on the agenda is . . . "

Science

MR. HENRY FOGLEMAN
A. B., Elon
"Hurry up; copy these notes. I want to erase them."

MR. ALLAN PROCTOR
B. A., Wake Forest
Mr. ———, what do you think?"

MR. ROBERT STOCKARD
A. B., Elon
"We'll just skim over these next five chapters."

Social Studies

MR. HIRAM COBLE
B. S., Elon
"Now, when I get married . . . "What's that, Sir?

MR. JAMES FOSTER
B. S., Appalachian
going to turn you over my knee."

MR. CALVIN JARRETT
A. B., Elon; M. Ed., U.N.C.
"Shut up, the Russians are comin'."

MISS MURPHY ALEXANDER
A. B., Queens College
"Let's put our mind on our work."

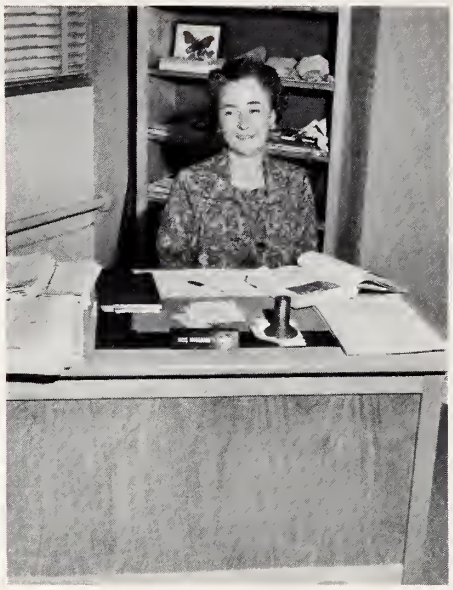

MISS MARGARET BROWN
A. B., Elon
"Let me tell you what we'll have for tomorrow."

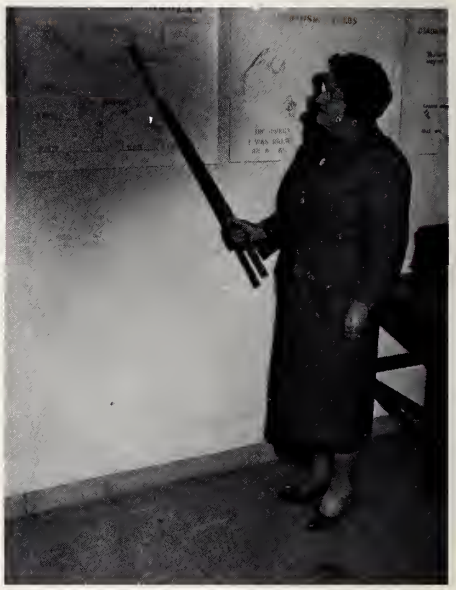

MRS. ELOISE ENFIELD
A. B., Greensboro College
"Don't be boisterous in the lunch line."

English

MRS. HELEN EULISS
A. B., A.S.T.C.; M.A., U.N.C.
"Now, I tell you, my friends . . . . "

MRS. NELL MORTON
A. B., U.N.C.; M. Ed., U.N.C.
"You all, listen."

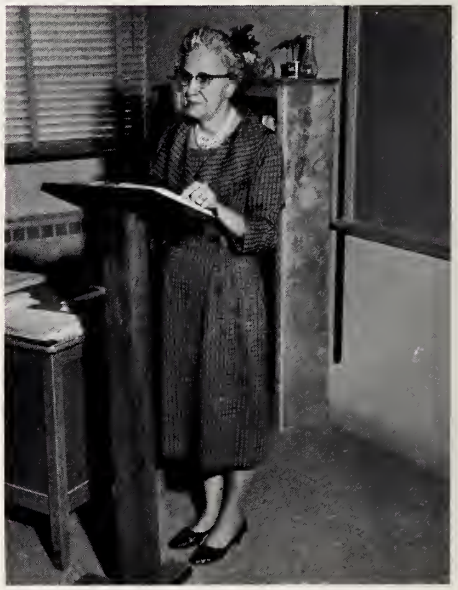

MRS. GLADYS PATTON
A. B., Elon
"I want to have a little talk with you folks."

Agriculture

MR. SAMUEL COOPER
B. S., State
"Some folks say agriculture is easy, but . . . . "

MR. WAYNE ROACH
B. S., State
"Quit fooling around, boys; Let's clean up the shop."

MR. ALTON WILSON
B. S., State
"Get this pest off my back"!

Business

MISS JEAN LOY
A. B., Elon
"Hands in position---go!"

MRS. MARY DEAN STEELE
B. S., Woman's College
"Don't do as I do; follow the book."

MRS. MIRIAM SMITH
B. S., Georgia State
"All right, now . . . ."

Math

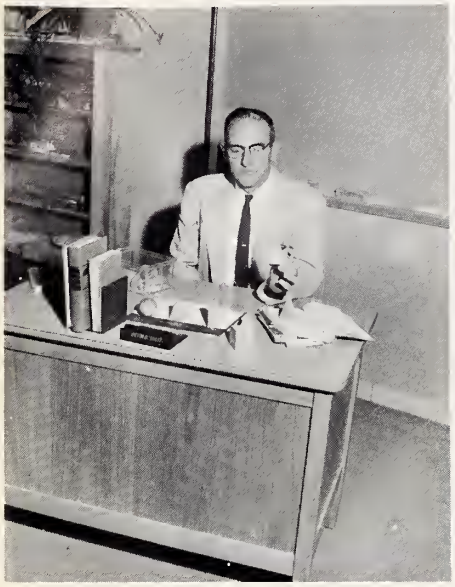

MR. MILTON BOOTY
A. B., Elon
"If I've told you once, I've told you twenty million times---shut up!"

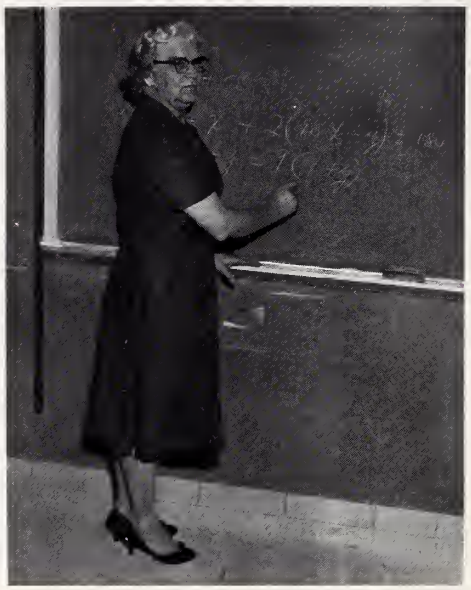

MRS. NELLIE MATHIS
B. S., Guilford
"I'm going to show you a little trick."

MRS. BESSIE ROBBINS
A. B., Elon
"Now, people, let's have a good beginning."

Physical Education

MRS. LANNIE W. HERITAGE
A. B., Elon
"I meant cha-cha, not twist."

MR. BOBBY RAINEY
B. S., East Carolina
"Yo-yo Champ"

MR. LEWIS ROBERTSON
A. B., Elon
"Well, I'll be a Dutchman!"

Business Math

MRS. CHRISTINE WOODY
A. B., Elon
"Let's get this work done."

MR. ELBERT RHODES
A. B., Elon
"Speak up, now."

Home Economics

MISS JEWEL McBANE
B.S.H.E., Woman's College
"I can remember the time when . . . ."

MRS. ALLUWEE STEPHENS
B.S.H.E., Woman's College
"Now, girls, let's not be parasites."

Vocational Guidance

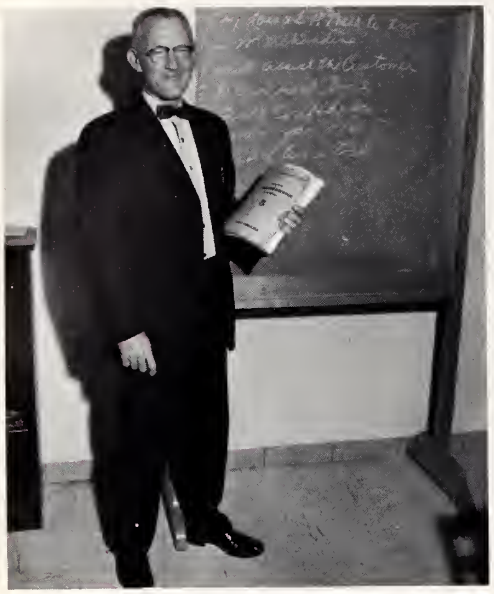

MR. RUFUS ABERNATHY
A. B., Elon
"I have somethin' to share with y'all."

MR. WALLACE BURKE
A. B., Elon
"Drag out those books, folks!"

Library

MRS. LOUISE HENDERSON
A. B., U.N.C.
"Chief Decorator"

Let's Twist Again !!!

Be sociable . . .

Southern fried chicken today.

So this is the life of a student teacher!

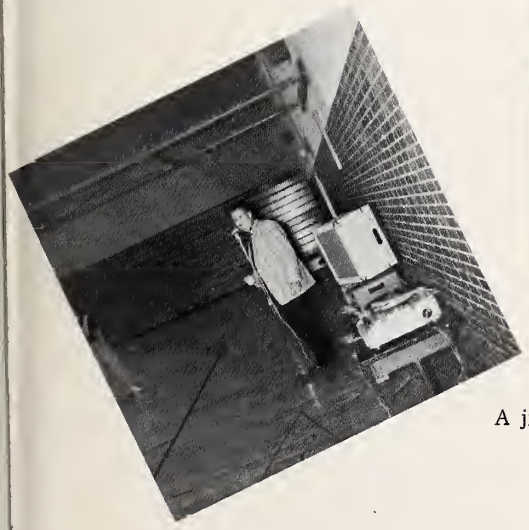

A jive session with Wilson!

But, Jean, I ain't got time to do the wash at school!

Cafeteria Workers

Mrs. Sally Howerton, Manager; Kimball, Schronce, Francais, Stone, Younger, Carlton, Vaughn, Gilbert, Holt, and Sharpe.

Maid and Janitors

Marvin Holt, Naomi Paris, and William Horton

The Splendor of Our
Plantation
grows through honest Toil

Knowledge

FRENCH

LATIN

SPEECH

SPANISH

wisdom

comes, but . . .

ADVANCED ALGEBRA AND TRIG

GEOMETRY

BIOLOGY

PHYSICS and CHEMISTRY

lingers

COLLEGE PREPARATORY ENGLISH

Life

SOCIAL STUDIES

BOOKKEEPING

and

OFFICE PRACTICE

TYPING AND SHORTHAND

books

without . . .

BAND

GLEE CLUB

LIBRARY

HEALTH AND PHYSICAL EDUCATION

is death.

HOME ECONOMICS

Learning . . .

VOCATIONAL GUIDANCE

is . . .

EARTH SCIENCE

AGRICULTURE

power.

The Splendor of Our
Plantation
grows through dedicated Students

Seniors

Jerry White
President

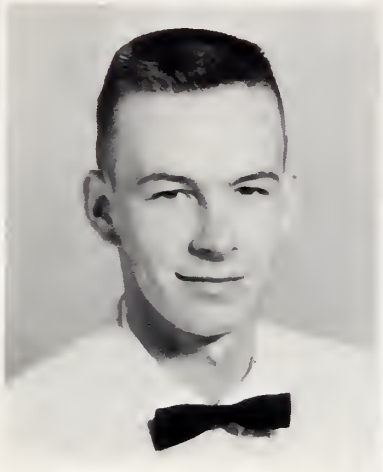

Johnny Mann
Vice-President

Carolyn Dunlap
Secretary

Bonnie Acree
Treasurer

Freddy Shebester
Mascot

Deanne Smith
Mascot

Class Officers

of 1962

BONNIE RAY ACREE
"Bonnie"
"Being friendly is the easiest way to go through life happily."

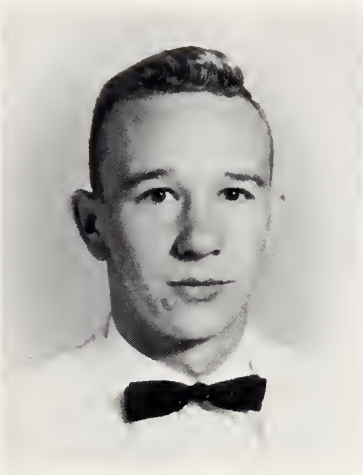

WILLIAM NED ALBRIGHT
"Bill"
"Happiness seems made to be shared."

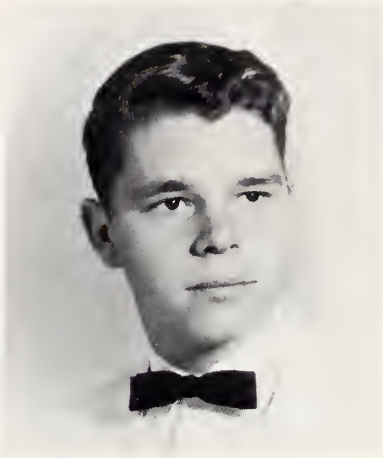

MONROE LEE ALLEN
"Butch"
"I have laid aside business and gone a fishin'."

TOMMY LEE ANDREWS
"Tommy"
"A good sport, gay, kind, and neat."

HOWARD DOUGLAS APPLE, JR.
"Doug"
"A new comer, but a sure riser."

PATRICIA ELIZABETH BAKER
"Pat"
"Never frivolous--never slow, just a girl you'd like to know."

CONNIE SUE BRADY
"Connie"
"Her eyes are like stars; Her hair is like gold."

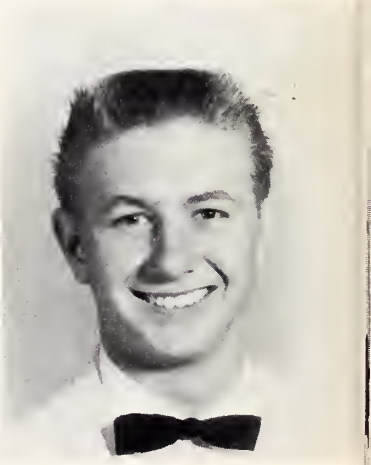

RAYMOND FOSTER BRADLEY
"Ray"
"Work fascinates me--I could sit and watch it all day."

Seniors

JANET AILEENE BOWMAN
"Jan"
"Always a smile and a word of cheer."

EDNA MAE BOGGS
"Cooki"
"Happy is she who is content."

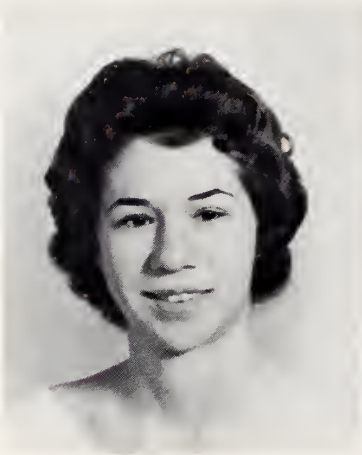

LINDA KAY BRANSON
"Dink"
"Forward and frolic--glee was there; the will to do, the soul to dare."

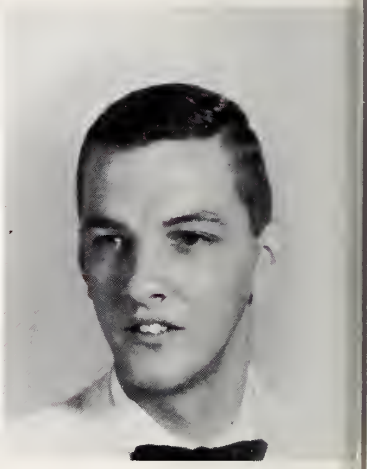

DAN SHERILL BRAXTON
"Dan"
"Wherever my mind leads me, I'll follow."

MAXINE BLAIR BRAXTON
"Maxine"
"She is well qualified for any task assigned."

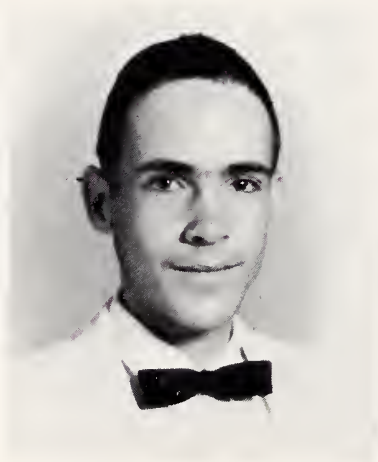

ROBERT JULIAN BRAXTON
"Bobby"
"Silence and thought are combined to the best advantage."

SANDRA KAY BRAXTON
"Sandra"
"Silence accomplishes much that noise cannot."

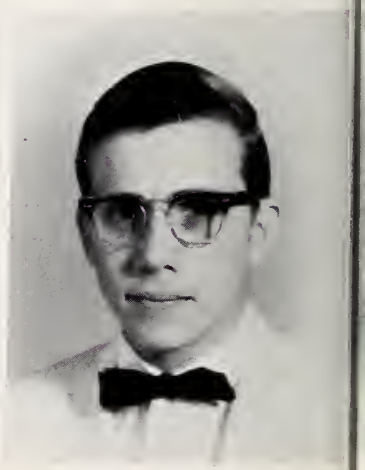

JAMES WALLER BRYAN
"James"
"Sometimes I sit and think; sometimes I just sit."

NORMA GAIL CAPPS
"Sapps"
"The only way to multiply happiness is to divide it."

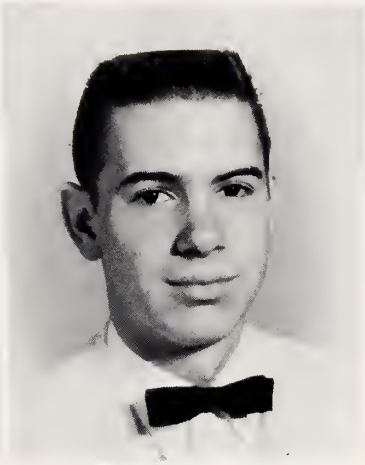

HERBERT TROY CARLTON
"Herby"
"I never let studying interfere with my education."

ELIZABETH JUANITA CARVER
"Juanita"
"Great things come from the heart."

RANDY LEE CATES
"Randy"
"Happy is he who enjoys life."

BARBARA ANN COBLE
"Red"
"Here's the proof that redheads aren't hotheads."

BARBARA ANN COOPER
"Barbara"
"Let the good times roll."

HENRY COLUMBUS COTTLE
"Toby"
"Be swift to hear, slow to speak, and slow to wrath."

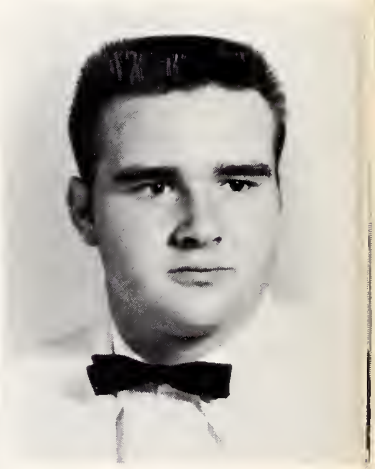

CHARLES RONALD COTTLE
"Ronnie"
"To have a friend is to keep one."

BARBARA JEAN COX
"Cox"
"Little, cute, and fun to boot."

DAVID RANDOLPH COX
"David"
"A light heart lives long."

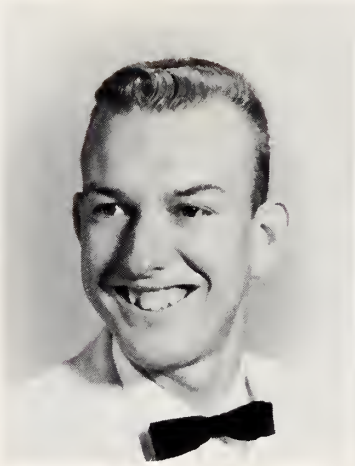

JOE MORRIS CRABTREE, JR.
"Crabby"
"Talk to him of Jacob's ladder, and he will ask the number of steps."

ALMA MARIE CRAWFORD
"Crawford"
"She is what she is; what better report--a friend, a student, and a good sport."

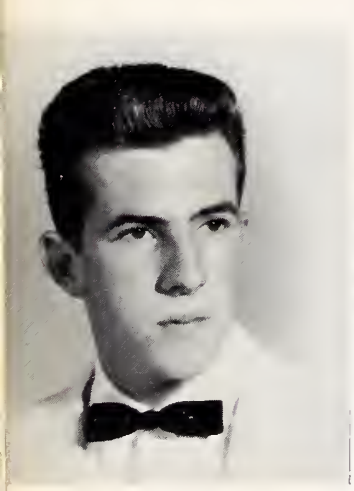

CHARLES JOHN CRAWFORD
"Fetch"
"Rock 'em and sock 'em; but when in doubt, punt."

GLENDA FAYE CRAWFORD
"Crawford"
"Let your conscience be your guide."

JOAN KAY CRAWFORD
"Joan"
"Look to the future."

KENNETH LEE CROUSE
"Crouse"
"I cannot see you for looking."

BECKY ANN CRUTCHFIELD
"Becky"
"Happiness reflects like the light of heaven."

CECELIA GERALDINE CRUTCHFIELD
"Cecelia"
"The way to have a friend is to be one."

ORA LOU CULBERSON
"Lou"
"The lady of wisdom is the lady of worth."

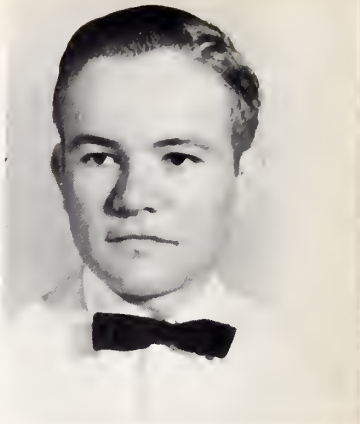

RAYMOND FLOYD CULBERSON
"Ray"
"A good boy is better than anything else."

LARRY MONROE DAVIS
"Larry"
"Let life be as it is."

CLIFFORD OLIN DeVAULT
"Pete"
"His only fault is that he has no fault."

CAROLYN FAE DUNLAP
"Carolyn"
"Ambition is the conqueror of fortune."

JUDY FAYE EDWARDS
"Toots"
"Be true to your work, your word, and your friends."

SAMMIE ELAINE ENGLISH
"Sambo"
"She always has a happy smile."

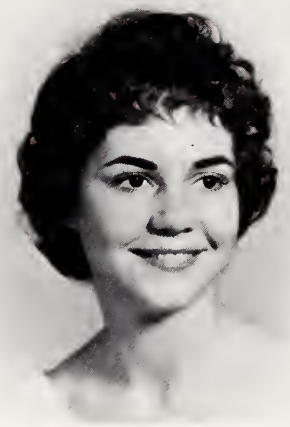

CHERYL ANNE FARRELL
"Anne"
"Her big brown eyes have caused many smiles."

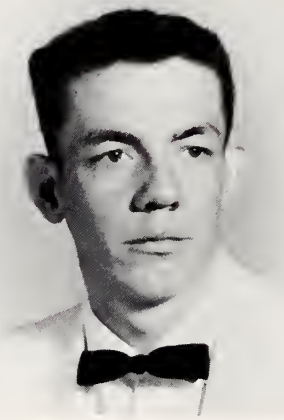

TOMMY PHILLIP FARRELL
"Tommy"
"If at first you do not succeed, try another method."

GRACE NELL FENTON
"Nell"
"A closed mouth catches no flies."

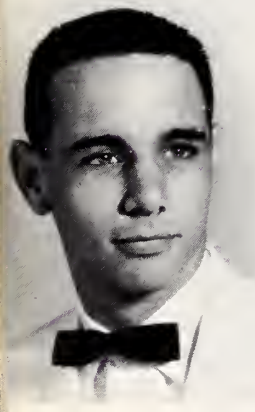

KENNETH PAUL FOGLEMAN
"Kenny"
"Always trying to do better, but never does."

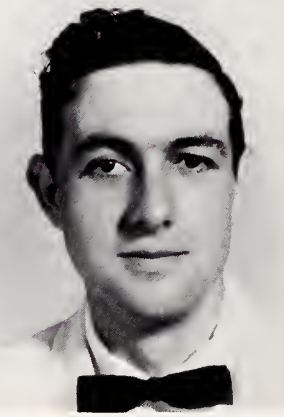

RUSSELL ISAAC FOSTER
"Russell"
"Take it easy, have your fun; let the old world flicker on."

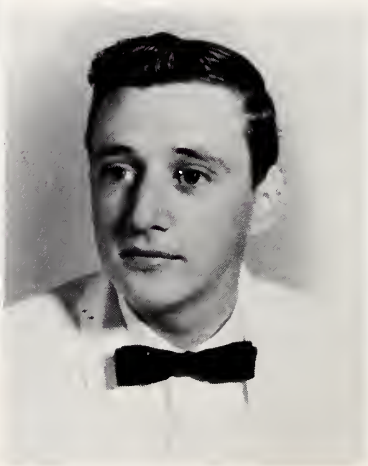

RUSSELL WILLIAM FOUSHEE
"Russell"
"Every man is the architect of his own future."

GLENN THOMAS FOUST
"Shorty"
"He who is silent gains store."

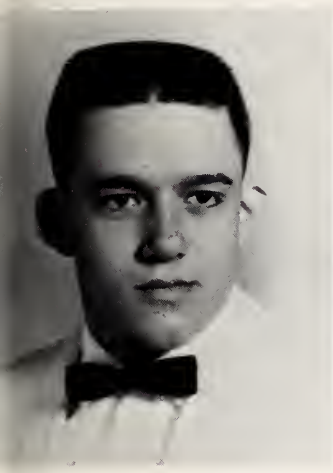

VANCE STOCKARD GARRETT
"Vance"
"Nothing is too high to be reached or too good to be true."

LINDA KAY GIBSON
"Kay"
"A smile for all she meets."

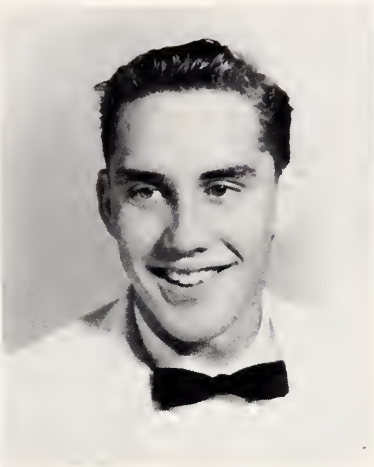

RICHARD WILLIAM GIBSON
"Dick"
"Oh, why should life all labor be?"

GLENDA GAYLE GRAVES
"Gayle"
"When hearts are true, few words will do."

BETTY LOUISE GREESON
"Louise"
"A voice that is sweet and clear; a heart that is kind and sincere."

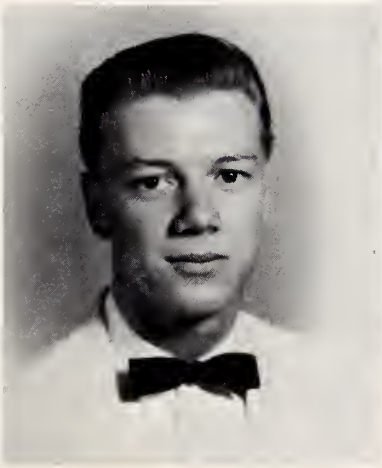

CHARLES THOMAS GUMM
"Tommy"
"As merry as the day is long."

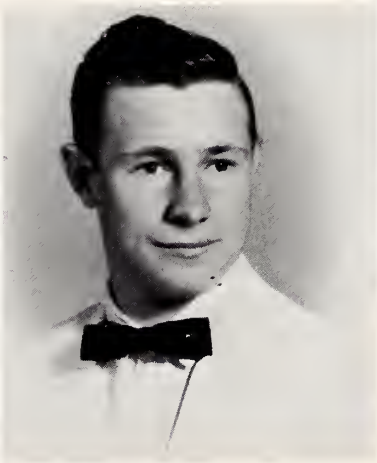

JOHN DAVID HADLEY
"John"
"See me with a smile always."

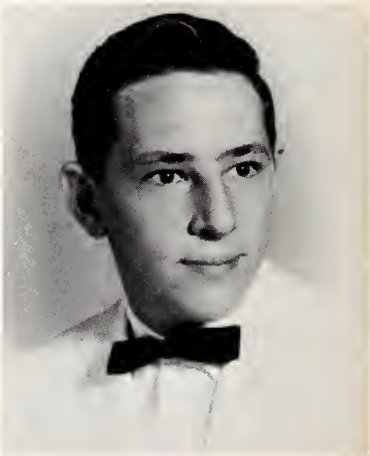

RICHARD EUGENE HIATT
"Richard"
"Always look on the bright side of life."

LELA FAYE HOLMES
"Faye"
"One man is enough for me."

BRENDA MAE HOLT
"Brenda"
"Rare compounds of quality, noble and true, with plenty of sense and good humor, too."

MICHAEL KENT HOLT
"Monk"
"You pick a side, and I'll argue with you."

PATRICIA MARIE HOLT
"Pat"
"Better is she than the best."

SANDRA KAY HONEYCUTT
"Sandy"
"A pure heart and a noble mind."

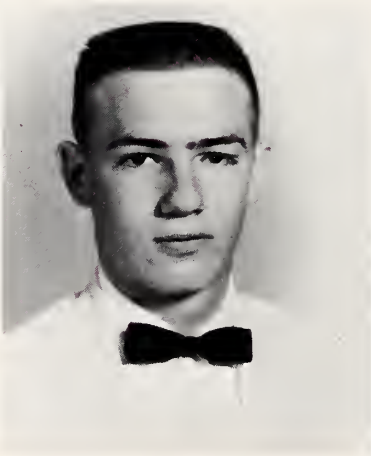

ROBERT RAY HUBBARD
"Freckles"
"Not too serious, not too gay; but a good friend in every way."

NANCY CAROL HUDSON
"Nancy"
"She had rather talk to men than angels any day."

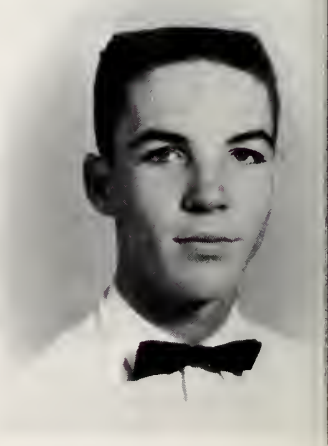

NORMAN CLYDE INGLE
"Norman"
"The best we can say is not too much."

BETTY JOYCE ISLEY
"Bunn"
"If silence is golden-then she is not a gold digger."

CHERYL KAY ISLEY
"Shorty"
"Better to be small and shine, than to be large and cast a big shadow."

JOHN BUCK ISLEY
"Buck"
"A little body often harbors a good soul."

JUDIE MAE ISLEY
"Judie"
"If she ever had an evil thought, she spoke no evil words."

PHYLLIS ANNE ISLEY
"Phyl"
"Sweet and cheerful as can be, a wonderful girl is she."

BEULAH EVELYN JAMES
"Beulah"
"She is the quiet kind whose nature never varies."

BARBARA ETTA JERRELL
"Barbara"
"Sincere and efficient, helpful and kind; a jolly lass, sweet and refined."

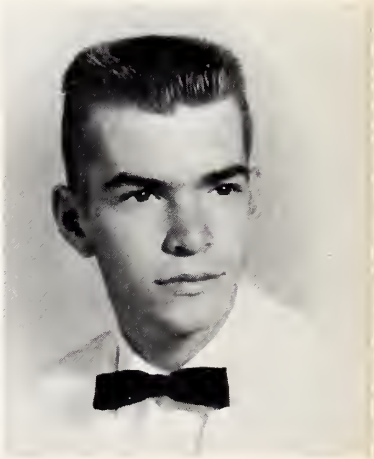

CHARLES HERSHAL JOHNSON
"Hershal"
"Idle, slow, and unconcerned, he went to class and sometimes learned."

Seniors

KENDALL DORSET JOHNSON
"Ken"
"Everything comes to those who wait--so why get in a hurry?"

SANDRA FAYE JONES
"Sandy"
"Seldom serious, always gay; truly a friend in every way."

DONNA LOUISE JOYNER
"Frecks"
"She is little; she is wise; she's a corker for her size."

SYLVIA JANE JUSTICE
"Sib"
"Always happy, never sad; a star on the court, and a real sport."

LINDA JO KEENAN
"Keenan"
"Lots of wit and loads of fun, everything she does is well done."

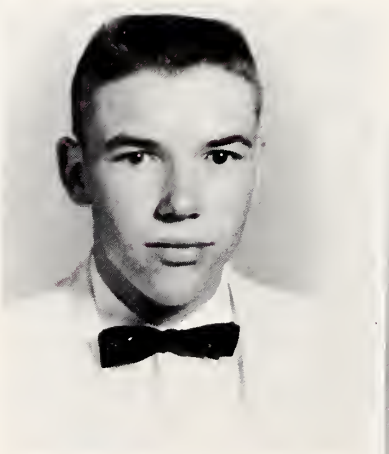

HAL VERNON KIMREY
"Doodle"
"Once a friend, always a friend."

RONALD RENALDO KIMREY
"Ronnie"
"A happy-go-lucky nature."

GRAHAM HORNER KIRKPATRICK, JR.
"Teeny"
"A good friend, a good sport, a gentleman -- enough said."

of 1962

VIESTURS KRONBERG
"Ham"
"Never put off until tomorrow what you can put off until day after tomorrow."

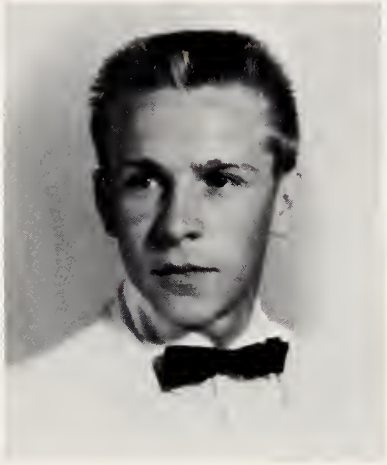

RICHARD BOONE LAMBERT
"Richard"
"A quiet fellow, but a friend to all."

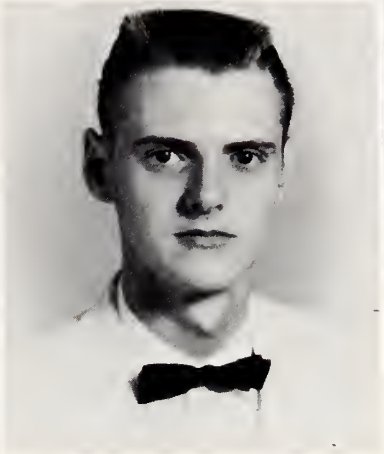

ROGER NEWTON LEE
"Roge"
"Happy am I; from cares I'm free."

ROBERT FULLER LONG
"Bobby"
"A quiet mind is richer than a crown."

AURENA MAE LOWE
"Rena"
"The world looks better from behind a smile."

JOHNNY LEE LOY
"Johnny"
"I came; I saw; I conquered."

FRANCES LOUISE LYNCH
"Frances"
"A girl who is liked; a girl with grace, with fairness of figure, and fairness of face."

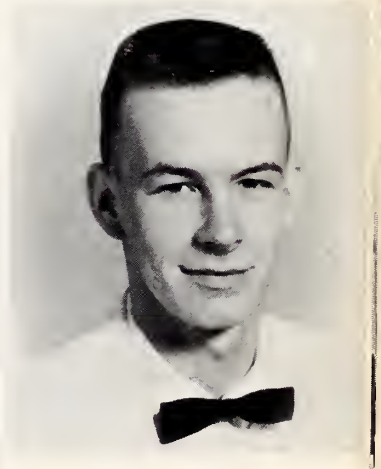

JOHN RICHARD MANN
"Johnny"
"His smiles are fine, his line divine, his manners beyond compare."

Seniors

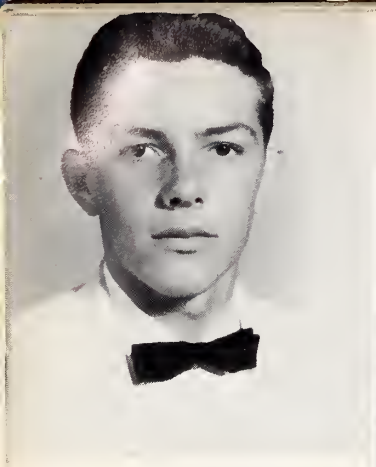

WENDELL WOODY MANN
"Wink"
"Friendly, cute, full of fun, he is liked by everyone."

TRINNA SUE MARLEY
"Sue"
"And surely we can never forget a girl as sweet as she."

BETTY SUE MASSEY
"Messy"
"The laborer is worthy of reward."

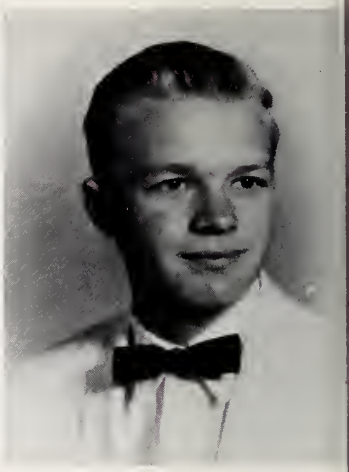

KENNETH HAROLD MAY
"Blue Moon"
"A little nonsense now and then is relished by the best of men."

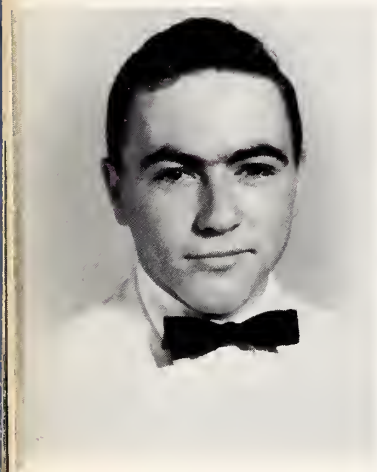

GEORGE DEWEY McBANE
"Shortie"
"Liked here, liked there, liked everywhere."

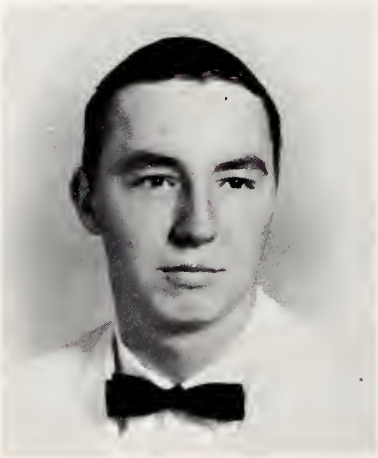

EDWIN FRANK McDARIES
"Mack"
"I take life as it comes and enjoy it."

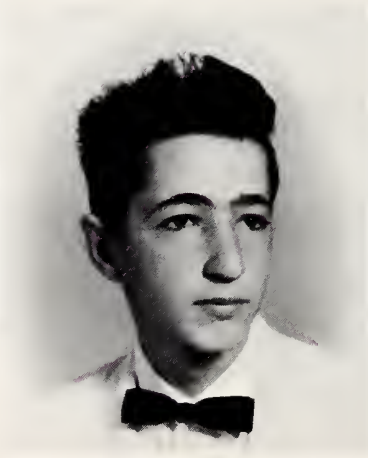

DAVID CLARENCE McVEY
"David"
"Silence is a true friend who never betrays."

GARY EDWARD MILLER
"Gary"
"The art of learning is the art of listening."

IMOGENE WEBB MOORE
"Amo"
"To live on, still in love."

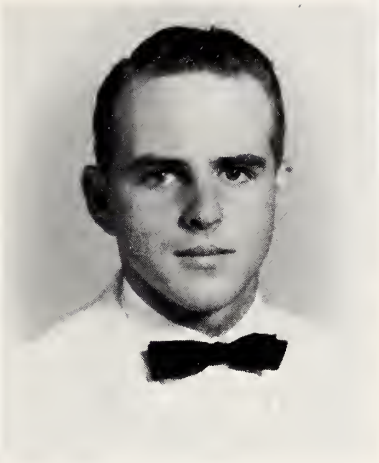

DOUGLAS McARTHUR MORRIS
"Buck"
"'Tis only noble to be good."

LELA ELAINE MORROW
"Elaine"
"A jolly heart doeth good like a medicine."

MARY JO MORROW
"Mary Jo"
"Of a good beginning cometh a good end."

EUNICE RAY MULLEN
"Euny"
"What's life without some fun?"

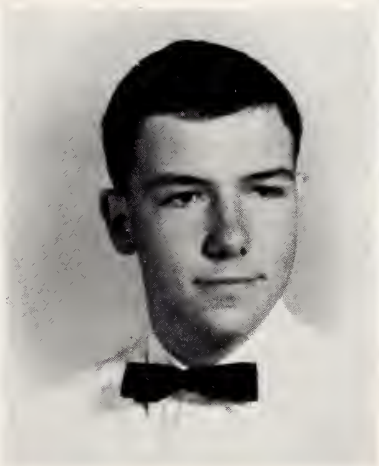

JAMES WILLIAM MUNDY
"Billy"
"As crazy as Dopey; as cute as Doc; as mean as Grumpy; but a good old sock."

JIMI KAY MURRAY
"James"
"Accept the worst, hope for the best, and take what comes."

KATHERINE MARIE NEWLIN
"Katherine"
"As pure in thought as the angels are."

Seniors

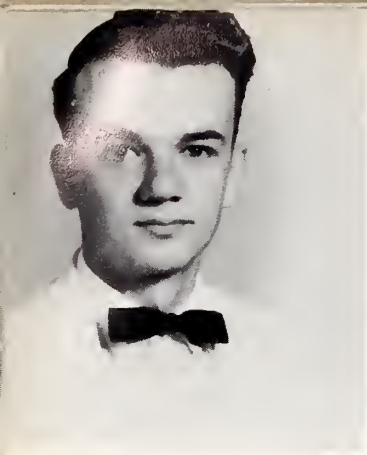

LEONIDAS BLAIR NEWLIN
"Leonidas"
"Few in words, but in thoughts many."

MARVIN BOYD NEWLIN
"Boyd"
"One who is always dependable is as rare as the valuable gem."

WILBUR ANDREWS NEWLIN
"Wilbur"
"Honest labor wears a worthy face."

BOBBY LEX NEWTON
"Bob"
"Tall and handsome, he'll bring a fine ransome."

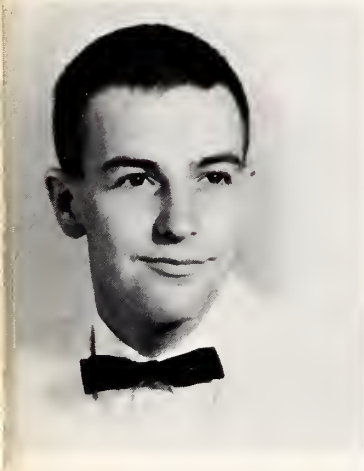

GLENN PATILLO NICKS
"Glenn P."
"Let us enjoy pleasure while we can."

LINDA JOAN NOAH
"Gunsmoke"
"A friendly girl with a brilliant smile, who makes the bubble of life worthwhile."

WILLIAM MICHAEL PACE
"Mike"
"Not too short; not too tall, but cute and liked by all."

BENNIE LOUISE PARIS
"Bennie"
"Hear a giggle; hear a shout; then you'll know she's about."

MARY JANE PARIS
"Mary Jane"
"It is a friendly heart that has friends."

LEONARD DARRELL PENDERGRAPH
"Leonard"
"Unlike others, he is himself."

LYDIA ANN PERRY
"Lib"
"I might as well take my time; there's a whole life ahead of me."

SANDRA KAY PERRY
"Sandy"
"A light heart lives long."

ANNE ELIZABETH PETTY
"Anne"
"A quiet gal, but never sad."

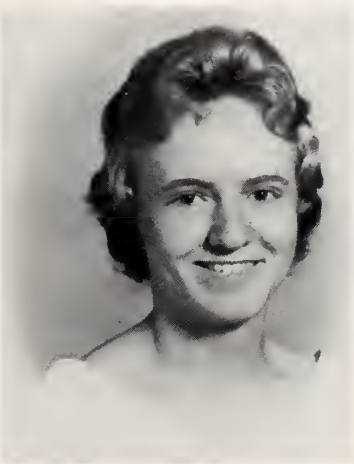

CLARA MARIE PHILLIPPIE
"Marie"
"She may not say much, but she knows a lot."

MELBA ANN PICKARD
"Brownie"
"She is alike to all and liked by all."

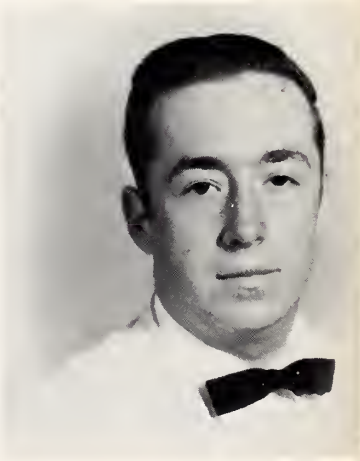

HOMER LEE PIKE
"Homer"
"He put his troubles in a box, sat on the lid, and then smiled."

Seniors

JANE KATHERINE PITTMAN
"Jane"
"Diamonds are a girl's best friend."

BARBARA ANN PITTS
"Pitts"
"Her smiles show her happiness, her friends, her popularity."

ALICE CAROL PURVIS
"Carol"
"Her joys are deep as the ocean; her troubles as light as the foam."

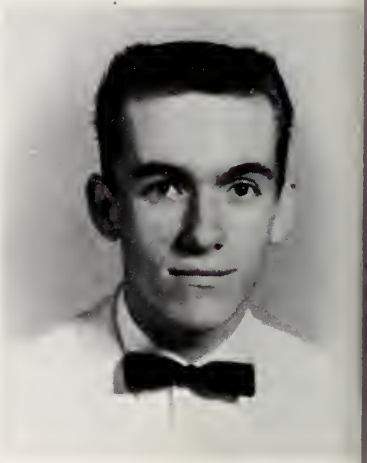

CALVIN WALLACE QUAKENBUSH
"Wally"
"Hang sorrow, care will kill a cat."

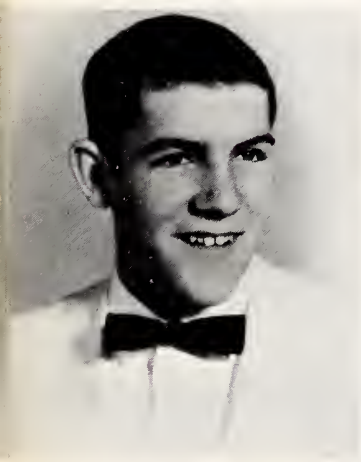

DANNY LEE RABY
"Danny"
"He claims to be bashful, but it's doubtful."

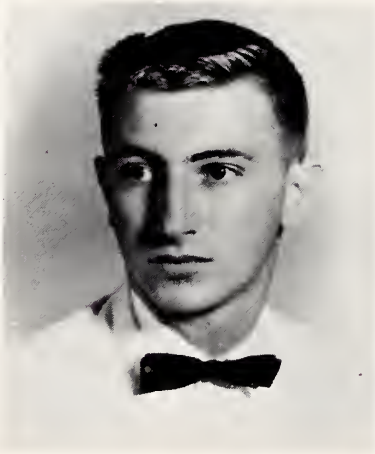

ROBERT LEE RICH
"Bobby"
"His ready wit, his cheerful smile make him welcome all the while."

NATONIA GREY RICHARDSON
"Toni"
"A good heart is better than all the heads in the world."

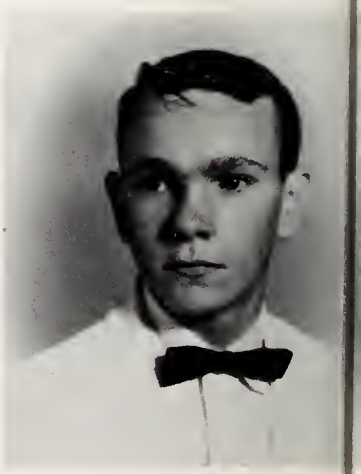

WILLIAM GROVER ROBBINS
"Bill"
"Contentment is the pearl of price."

of 1962

CHARLES ANDREA ROBERTSON
"Andrea"
"Always smiling, always sweet, always pretty and always neat."

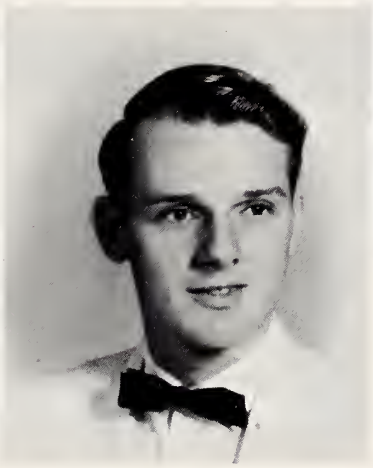

LEONARD OTIS ROBERTSON
"Leonard"
"Strong and content, I travel an open road."

HERBERT EUGENE RONEY
"Gene"
"Good is the clear blue sky of the soul."

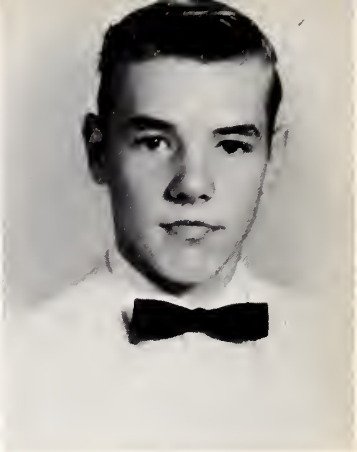

CHARLES WAYNE SHARPE
"Wayne"
"His mind is his kingdom, his will is his law."

HILDAH DAUNE SHARPE
"Sharpe"
"She has a head to contrive, a tongue to persuade, and a hand to execute any mischief."

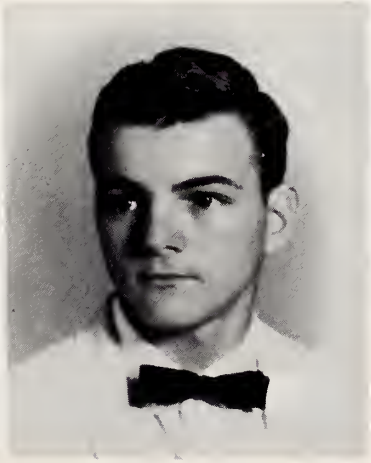

RICKEY BERNARD SHARPE
"Rickey"
"Be not merely good; be good for something."

DELORES ANN SHELLEY
"Delores"
"She is cheerful; she is sweet; she's the kind of person you'd like to meet."

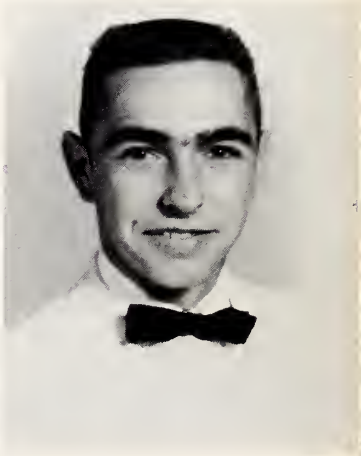

HAROLD LEE SHEPARD
"Harold"
"Kick the worry out the window; let the sunshine in."

Seniors

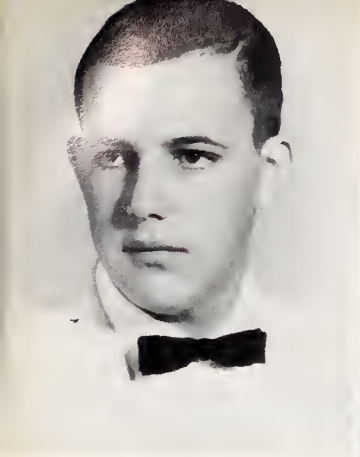

DANNY O'NEAL SHOFFNER
"Patch"
"For a bashful boy, he gets into an awful lot of mischief."

BETTY LOU SHORE
"Betty Lou"
"Never say more than is necessary."

DORIS ELAINE SHORE
"Elaine"
"A quiet but really thoughtful and resourceful gal."

AARON GENE SMITH
"Aaron"
"A quiet boy is always to be admired more than a noisy one."

LYNETTA LAYNE SMITH
"Lynn"
"The world to me is just a comedy."

MARGO BARNES SMITH
"Bub"
"Men may come and men may go, but not if I can help it."

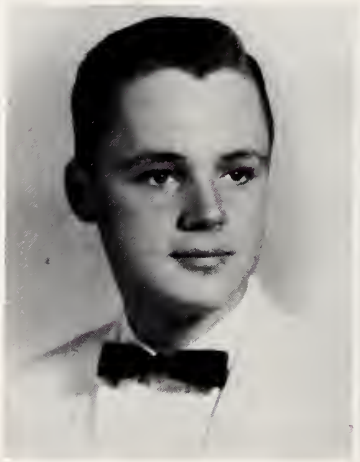

LARRY DAVID SPARKS
"Sparky"
"Men of few words are the best."

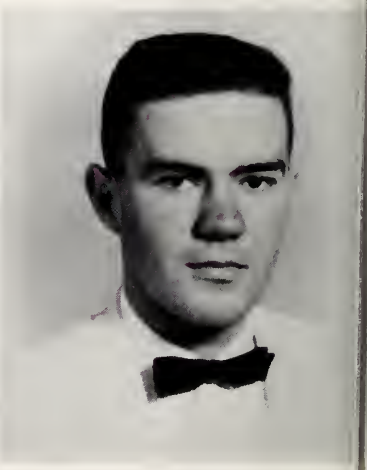

DAVID LEE STEELE
"Lee"
"I'm not bound to win, but I'm bound to be true."

of 1962

DUFFY BENSON STRIGO
"Duf"
"All work and no play would make Duffy a dull boy."

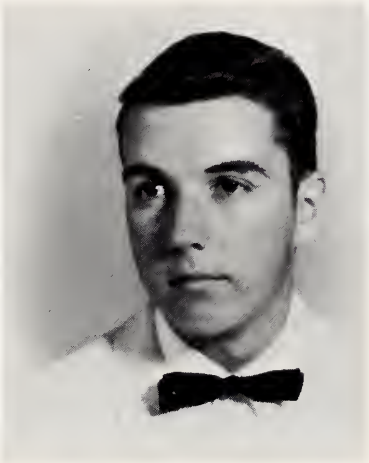

DONALD WAYNE STUART
"Don"
"He claims to be a woman hater, but it's doubtful."

JACQUELINE SPENCER TERRELL
"Jackie"
"A ring on the finger is worth two on the phone."

DIANNE LUCRETIA THOMAS
"Dianne"
"Patience and gentleness are power."

WILLIE JANE THORTON
"Willie"
"Silence is as deep as eternity; speech is as shallow as time."

LUNDA JANE TINGEN
"Jane"
"I find the world not grey, but rosy."

LINDA BURKE TOUCHTON
"Burkie"
"I saw, I loved, and I married."

JANET HARGROVE URSERY
"Janet"
"A happy disposition, like dollars, will often pay your way."

Seniors

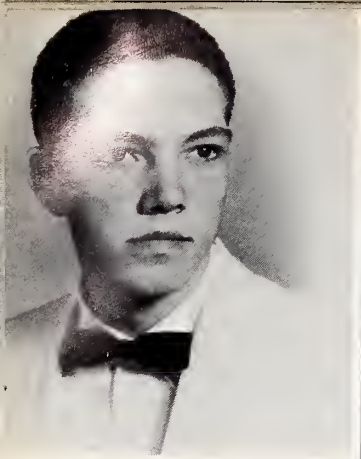

DONNELL WILLIAM URSERY
"Donnell"
"A valiant spirit surely hath its reward."

MARY FRANCES VESTAL
"Mary Frances"
"Ability is a person's wealth."

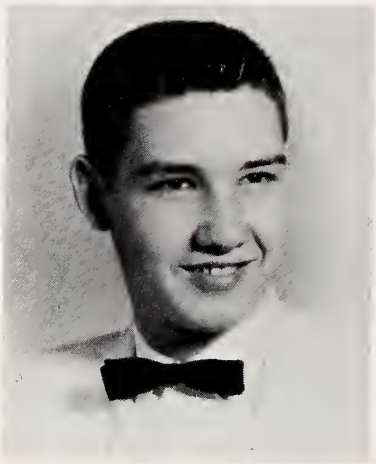

TROSSIE WATKINS WALL, JR.
"T. W."
"I may disagree with what you say, but I'll never deny you the right to say it."

JANET WYNNE WALTON
"Janet"
"True love is like a ghost; everyone talks about it, but few have seen it."

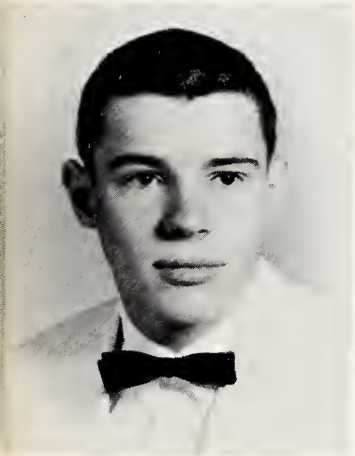

JESSE DAVID WEBSTER
"Webster"
"First in sports, first in game --he has made for himself a remembered name."

REBECCA RUTH WEBSTER
"Beckey"
"A smile for all she meets, a charm to make each memory sweet."

LINDA PAULETTE WHEELEY
"Linda"
"She always has a happy smile."

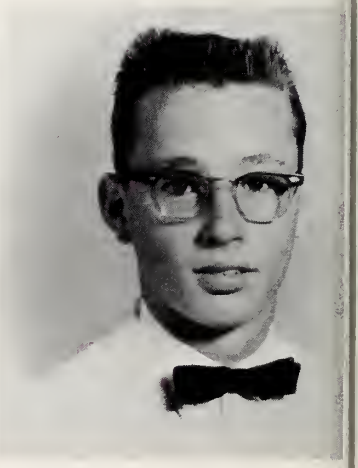

GERALD LEE WHITE
"Jerry"
"Dependable, honest, sincere, and true, courage unbounded and a will to do."

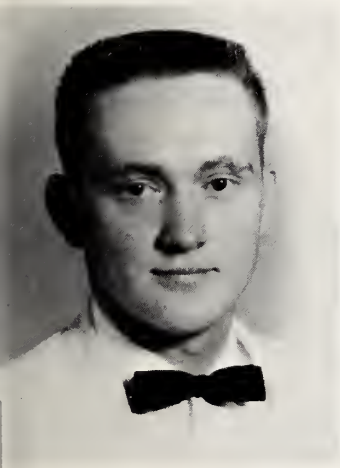

WALLACE WADE WHITEHEAD
"Wallace"
"Where there's a will, there's a way."

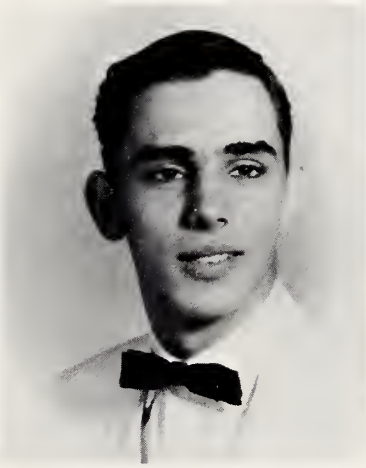

GILBERT BOYD WILLIAMS
"Gilbert"
"If he will, he will, and you may depend on it; if he won't, he won't, and that's the end of that."

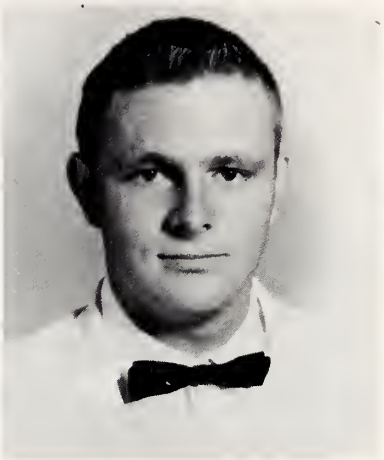

JERRY DARRELL WILLIAMSON
"Jerry"
"My heart is whole, my mind is free; run along, little worries; don't bother me."

CECILA FAYE YORK
"Faye"
"Now here is a senior who is a capable leader. In anything it's hard to beat her."

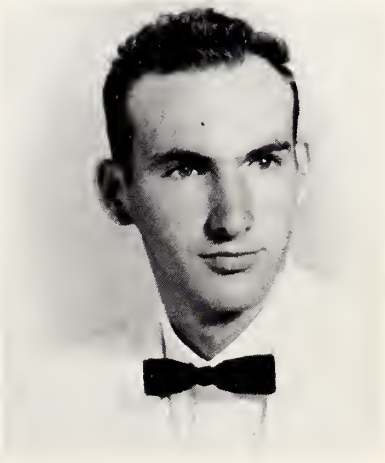

WINDER ZACHARY
"Winder"
"Tomorrow, not today, is my destiny."

BRENDA KAY ZACHARY
"Brenda"
"A good character is long to be remembered."

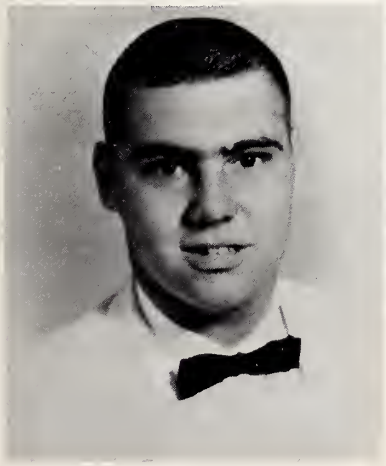

CECIL ROSS YORK
"Ross"
"I agree with no man's opinion; I have some of my own."

Daune Sharpe Glenn Nicks

Mr. And Miss Southerner

The boy and girl who sell more copies of the SOUTHERNER than any other senior receive the honor of being named Mr. and Miss Southerner. Each receives a free annual for his hard work.

BONNIE RAY ACREE
FTA 1; FHA 1,2, Historian 2; Glee Club 1,2; Class Secretary 1; Sophomore Homecoming Attendant; Beta Club 3,4; Office Assistant 3,4; Third Runner-up in the Magazine Sale, 3; Student Council 4; D. E. Club 4, Secretary 4, Sponsor 4; Senior Class Treasurer 4; Superlative 4, Neatest.

WILLIAM NED ALBRIGHT
Speech Club 2; D. E. Club 3,4; Glee Club 4; Perfect Attendance 3.

MONROE LEE ALLEN
Football 1; Newspaper Reporter 3.

TOMMY LEE ANDREWS
FFA 1,3,4, Sub-Chapter President 3; Basketball 1,2; Bus Driver 3,4.

HOWARD DOUGLAS APPLE, JR.
Reidsville High School 1,2,3; Latin Club 1; Football 1,3; Speech Club 2,3; French Club 2,3,4; Band 2.

PATRICIA ELIZABETH BAKER
FTA 1,2; FHA 2; Spanish Club 4; Library Assistant 4; Glee Club 1; Basketball 1; Future Nurses 4, President 4.

CONNIE SUE BRADY
FTA 4; FHA 1,2; Spanish Club 4; Library Assistant 4; Monogram Club 4; Basketball 1,2,3,4.

RAYMOND FOSTER BRADLEY
Anderson High School 1,2,3; Spanish Club 2,3; Library Assistant 2,3; Glee Club 3; 4-H Club 1,2,3; Bus Driver 3,4; Basketball 1,2,3,4; Baseball 1,2,3,4; Homeroom Vice President 1,4; Homecoming Escort 4.

JANET AILEENE BOWMAN
Newspaper Art Editor 2; FTA 3,4; Latin Club 3,4; Glee Club 1,2, Secretary 1, Vice President 2; Harvest Queen 2.

EDNA MAE BOGGS
FHA 1,2,3; Library Assistant 1; Glee Club 2,4; 4-H Club 4.

LINDA KAY BRANSON
Latin Club 3; Library Assistant 1; Glee Club 2,3; Basketball 2; Class Secretary 2.

DAN SHERILL BRAXTON
Bus Driver 3; Basketball 1,2,3,4; Baseball 1,2,3,4.

MAXINE BLAIR BRAXTON
Student Council 2,4; Annual Staff 4, Business Manager; Newspaper Class Reporter 1, Girls Sports Reporter 2; Beta Club 2,3,4; FHA 1,2; French Club 4; 4-H Club 1,2,3, Vice President 1; Monogram Club 2; Basketball 1,2; Homeroom Vice President 4; Marshal 3,4.

ROBERT JULIAN BRAXTON
Student Council 1,2, Secretary 2; Beta Club 1,2, 3,4, President 4; FFA 1,2; French Club 4; Glee Club 1,2,3,4; Bus Driver 4; Perfect Attendance 1,2,3; Vice President Homeroom 2; Marshal 3,4; Superlative 4, Most Studious.

SANDRA KAY BRAXTON
FHA 1,3; Glee Club 4; 4-H Club 4; Perfect Attendance 1,2.

JAMES WALLER BRYAN
FFA 1; Office Assistant 2; Bus Driver 3,4.

NORMA GAIL CAPPS
Annual Staff 4, Class Editor; Beta Club 3,4, Vice President 4; FHA 1,2,3, Reporter 2, Treasurer 3; Latin Club 3, President; Glee Club 1,2,3,4; Perfect Attendance 1,2,3; Homeroom Treasurer 3, Vice President 4; Marshal 3; May Day Attendant 1; Pep Club 4.

HERBERT TROY CARLTON
Band 2; Perfect Attendance 2; Bus Driver 3,4; Homeroom President 3; Homecoming Escort 3,4; Spanish Club 4; Superlative 4, Most Musical.

ELIZABETH JUANITA CARVER
FHA 1,4; 4-H Club 1; Homeroom Treasurer 4.

RANDY LEE CATES
Latin Club 3; Glee Club 4; Perfect Attendance 2; Marshal 2; Homecoming Escort 2; Class President 1; Homeroom Vice President 3; Superlative 4, Friendliest.

BARBARA ANN COBLE
FHA 1,2; French Club 4; Glee Club 2,4; Perfect Attendance 1.

BARBARA ANN COOPER
FHA 1,2; 4-H Club 1,2,4; Glee Club 4.

CHARLES RONALD COTTLE
FFA 1; Football Manager 1,2,3,4; Glee Club 4; Bus Driver 3,4.

HENRY COLUMBUS COTTLE
D. O. Club 3,4, Vice President 4; Football 1,2,3, 4; Bible Club 1,2.

BARBARA JEAN COX
Latin Club 3,4; Glee Club 1,2,3,4; Monogram Club 2,3,4; Cheerleader 1,2,3,4; Perfect Attendance 2; Superlative 4, Cutest; May Day Attendant 1; FTA 1, Song Leader; FHA 1,2, Parliamentarian 2.

DAVID RANDOLPH COX
FFA 1,2,3,4, Secretary 3, Vice President 4; Bus Driver 3,4.

JOE MORRIS CRABTREE, JR.
Norview High, Norfolk, Va., 1,2; Physics Club 4, Secretary.

ALMA MARIE CRAWFORD
Latin Club 3,4; Office Assistant 3; Glee Club 4; Monogram Club 4, Secretary; Basketball 1,2,3,4, Co-Captain 4; Marshal 2; FHA 1,2, Reporter 1, Finance Chairman 2; Annual Staff 4, Activities Co-Editor; Homeroom Vice President 2, President 3,4; Superlative 4, Best Personality; Annual Staff Sponsor 4.

CHARLES JOHN CRAWFORD
FFA 1,2; Spanish Club 4; Glee Club 2; 4-H Club 1; Monogram Club 2; Band 1,3,4; Basketball 2; Baseball 2; Homeroom Officer 1; Homecoming Escort 4.

GLENDA FAYE CRAWFORD
FHA 2; Glee Club 1, Treasurer; 4-H Club 4; Bus Driver 3,4; Homeroom Vice President 1, Secretary 2, President 3, Secretary 4; Annual Staff 4, Typist; Future Nurses 4, Treasurer.

JOAN KAY CRAWFORD
FHA 1; D. E. Club 4; 4-H Club 1; Basketball 2.

KENNETH LEE CROUSE
FFA 1; D. E. Club 4; Football 1,2,4; Perfect Attendance 1; Baseball 2; Bible Club 2.

BECKY ANN CRUTCHFIELD

FTA 1,2,3; French Club 4; Library Assistant 1; Glee Club 3,4; Cheerleader 2,3,4; Student Council 2, 3,4, Secretary 4; FHA 1,2, Historian 1, Vice President 2; Monogram Club 2,3,4, Secretary 3; Superlative 4, Best All Round; Homeroom Secretary 1, Treasurer 3.

CECELIA GERALDINE CRUTCHFIELD

FHA 1,2; Glee Club 1,2,4; 4-H Club 1; Science Club 1,2; Homeroom Secretary 3.

ORA LOU CULBERSON

Beta Club 3,4; Speech Club 4; French Club 4; Glee Club 1,2; Basketball 1; Perfect Attendance 1,3; Superlative 4, Most Likely to Succeed; Homeroom Officer 2; 4-H Club 1, President; Student Council 1,2,3,4, Treasurer 1, Secretary 2; Newspaper 3,4, Associate Editor 3, Editor-in-Chief 4; Civics Club 1, President; American History Medal 3; County Student Council 3, Treasurer; FTA 3,4; Marshal 3.

RAYMOND FLOYD CULBERSON, JR.

Perfect Attendance 1,2.

LARRY MONROE DAVIS

FFA 1,2; 4-H Club 1,2; Student Council 3; Homeroom Officer 2; Marshal 2.

CLIFFORD OLIN DEVAULT

Latin Club 1,2, Historian 2; French Club 4; Bus Driver 3,4; Football 1; Baseball 1,2; Perfect Attendance 2; Homeroom Vice President 1, Treasurer 3; Superlative 4, Most Creative; Homecoming Escort, 4.

CAROLYN FAE DUNLAP

FTA 3,4; FHA 1,2; Latin Club 3; Library Assistant 4; D. E. Club 4; Softball 1; Perfect Attendance 1,2,3; Homeroom Treasurer 4; Class Secretary 4; Bible Club 1,2.

JUDY FAYE EDWARDS

FHA 2; Office Assistant 4; Library Assistant 3; Glee Club 3.

SAMMIE ELAINE ENGLISH

FHA 1,2; Library Assistant 1,4; Glee Club 4; Perfect Attendance 1,3; Superlative 4, Happiest.

CHERYL ANNE FARRELL

Annual Staff 4, Feature Editor; FTA 1,2,3,4; FHA 1,2; Library Assistant 1; Glee Club 3,4; Homeroom Secretary 3; Marshal 2; Class Secretary 3; Social Council 2, Secretary; Homecoming Attendant 3,4.

THOMAS PHILLIP FARRELL

FFA 1,2,3,4; 4-H Club 1,2,3,4; Glee Club 1,2; Audio Visual Club 4.

GRACE NELL FENTON

Library Assistant 4; Glee Club 2.

KENNETH PAUL FOGLEMAN

FFA 1; D. E. Club 4; Monogram Club 2,3,4; Football 1,2,3,4; Perfect Attendance 2; Class Vice President 2; Homecoming Escort 1,3; May Day Escort 2.

RUSSELL ISAAC FOSTER

Bus Driver 2,3,4.

RUSSEL WILLIAM FOUSHEE

FFA 1,2,3,4; Perfect Attendance 2.

GLENN THOMAS FOUST

FFA 1,2,3,4; Football 1; Perfect Attendance 1,2.

VANCE STOCKARD GARRETT

FFA 1,2, Secretary 2; French Club 4; 4-H Club 2, 3,4, Secretary 4; Monogram Club 2,3,4; Perfect Attendance 1,2,3; Homeroom Vice President 2, President 3.

LINDA KAY GIBSON

French Club 4; Perfect Attendance 2.

RICHARD WILLIAM GIBSON

FFA 1,4, Treasurer 4; Football 2; Basketball 3,4; Baseball 1,4; Superlative 4, Best Personality.

GLENDA GAYLE GRAVES

Annual Staff 4, Art Editor; Newspaper 3, Art Editor; Beta Club 3,4; Sponsor 4; FTA 3; FHA 1,2; French Club 4; Homeroom Officer 1; Superlative 4, Most Cooperative; Homecoming Attendant 2.

BETTY LOUISE GREESON

Annual Staff 4, Class Editor; FHA 1,3; Library Assistant 3; Glee Club 2,3,4; Perfect Attendance 3; Homeroom Officer 3.

CHARLES THOMAS GUMM

FTA 1,2,3,4; Latin Club 3,4; Vice President 4; Speech Club 3,4; Glee Club 1,2,3; 4-H Club 1.

JOHN DAVID HADLEY

FFA 1,2, Sentinel 2; Glee Club 1,2; 4-H Club 1, 2,3,4; Band 1,2,3,4; Homeroom Treasurer 4.

RICHARD EUGENE HIATT

4-H Club 3; Bus Driver 1,2,3; Football 1,2; Basketball 1,2; Baseball 1,2.

LELA FAYE HOLMES

FHA 1,2,4; Glee Club 3,4; 4-H Club 4.

BRENDA MAE HOLT

FTA 1,3, Treasurer 3; FHA 1,4; President 4; French Club 4; Glee Club 1,2,3,4; Perfect Attendance 1,2; Homeroom Secretary 2; Homecoming Attendant 1.

MICHAEL KENT HOLT

Student Council 2, Vice President; FTA 1,2,3,4; Speech Club 3,4, President 3; Spanish Club 4; Baseball 1; Homeroom President 2,3.

PATRICIA MARIE HOLT

Student Council 1; FTA 1; Homeroom Vice President 2.

SANDRA KAY HONEYCUTT

Newspaper 1, Proof-reader; FHA 1,2; FTA 2,3,4; Latin Club 3,4; Library Assistant 4; Glee Club 3; Homeroom Officer 2, Secretary.

ROBERT RAY HUBBARD

D. E. Club 3; Perfect Attendance 1.

NANCY CAROL HUDSON

FHA 1,2; Latin Club 3,4; Library Assistant 4; Homeroom Treasurer 1; Softball 1.

NORMAN CLYDE INGLE

FFA 1,2; French Club 4; Glee Club 1; Bus Driver 3,4; Perfect Attendance 3; Homecoming Escort 4.

BETTY JOYCE ISLEY

FTA 2,3,4; FHA 1,2; Latin Club 3; Library Assistant 1,2; Glee Club 1,2,3; Basketball 1,2.

CHERYL KAY ISLEY

FTA 3,4; FHA 2; Latin Club 3; Speech Club 4; Perfect Attendance 2.

JOHN BUCK ISLEY

FFA 1,2,3,4; Library Assistant 3; D. O. Club 4, President; Homeroom Secretary 4; Superlative 4, Most Mischievous.

JUDIE MAE ISLEY
FHA 2; 4-H Club 4.

PHYLLIS ANNE ISLEY
Newspaper 3,4, Reporter 3, Art Editor 4; FTA 1; FHA 1,2,3; Speech Club 4, Treasurer; French Club 4; Glee Club 1,2,3,4.

BEULAH EVELYN JAMES
Speech Club 4.

BARBARA ETTA JERRELL
Beta Club 3,4; FHA 1; Latin Club 3; Library Assistant 2; Homeroom President 1; Bible Club 1.

CHARLES HERSHAL JOHNSON
FFA 1; Office Assistant 1; Basketball 2.

KENDALL DORSET JOHNSON
FFA 1,2; Library Assistant 4; Glee Club 1,2; 4-H Club 1,2,3; Band 3,4; Bus Driver 3,4; Baseball 3.

SANDRA FAYE JONES
Williams High School 1,2,3; FHA 4; 4-H Club 4.

DONNA LOUISE JOYNER
Student Council 4; Beta Club 3,4; Annual Staff 4, Activities Editor; FTA 1,3, Secretary 3; FHA 1,2; French Club 4; Glee Club 1,2,3,4; Monogram Club 2,3,4; Cheerleader 1,2,3,4, Chief 4; Perfect Attendance 3; Homeroom Secretary 4; Superlative 4, Best School Spirit; Pep Club 4.

SYLVIA JANE JUSTICE
FHA 1,2,3, President 3; Library Assistant 4; Glee Club 1,4; Monogram Club 2,3,4; Bus Driver 3,4; Basketball 1,2,3,4; Perfect Attendance 1,3; Homeroom Secretary 2, Treasurer 3; Superlative 4, Most Athletic; Bus Drivers Sponsor 4.

LINDA JO KEENAN
Beta Club 3,4; FTA 2; FHA 1,2; Latin Club 3, Song Leader; Perfect Attendance 1,3; Superlative 4, Most Musical; Glee Club 1,2,3,4; Secretary 2, Reporter 3, President 4; Annual Staff 4, Advertising Manager.

HAL VERNON KIMREY
FFA 3,4, Vice President 3, Secretary 4; Bus Driver 3,4.

RONALD RENALDO KIMERY
Baseball 4; 4-H Club 1,2,3,4; Bus Driver 4; Football 1; Basketball 1,4; Perfect Attendance 1; Homeroom Officer 1; Homecoming Escort 4.

GRAHAM HORNER KIRKPATRICK, JR.
FFA 1,2,3,4, Sentinel 4; Monogram Club 2,3,4, Vice President 4; Football 1,2,3,4; Class President 2; May Day Escort 2; Superlative 4, Most Popular.

VIESTURS KRONBERG
Bus Driver 3,4; Homeroom Vice President 1; Homecoming Escort 4.

RICHARD BOONE LAMBERT
Endy High, Albemarle, 1,2; D. O. Club 4.

ROGER NEWTON LEE
FFA 4; Glee Club 4.

ROBERT FULLER LONG
FFA 2, Reporter.

AURENA MAE LOWE
FHA 1,2,4; Office Assistant 4; Library Assistant 3; D. E. Club 4; Glee Club 2,4; Homeroom Secretary 4; Homecoming Sponsor 4.

JOHNNY LEE LOY
FFA 1,2; Spanish Club 3; Office Assistant 4; D. E. Club 4; Glee Club 3,4; 4-H Club 1; Bus Driver 3.4.

FRANCES LOUISE LYNCH
FHA 1,2; Speech Club 4, Secretary; Office Assistant 3,4; Library Assistant 1; Glee Club 4; Superlative 4, Best Looking; Homecoming Attendant 3, Homecoming Queen 4.

JOHN RICHARD MANN
Student Council 1,2,3; Annual Staff 4, Photographer; FFA 1,2; French Club 4; 4-H Club 1,2; Basketball 2; Baseball 2; Perfect Attendance 2; Homeroom Vice President 1,4, President 2; Class Vice President 4; Superlative 4, Most Co-operative.

WENDELL WOODY MANN
Student Council 1; FFA 1,2; 4-H Club 1; Band 1; Homeroom Treasurer 2, Vice President 3, President 4; Homecoming Escort 4; Newspaper 3, Art Editor; Speech Club 4, President; Superlative 4, Most Artistic.

TRINNA SUE MARLEY
Speech Club 4; Library Assistant 4; Perfect Attendance 2; Bible Club 1.

BETTY SUE MASSEY
FHA 1,2, Song Leader 1; Latin Club 3,4; Library Assistant 4; Monogram Club 2,3,4; Basketball 1,2,3,4; Perfect Attendance 1,2,3; Homeroom Secretary 4.

KENNETH HAROLD MAY
FFA 1,2,3; Bus Driver 3,4.

GEORGE DEWEY McBANE
FFA 1,4; D. O. Club 3; Perfect Attendance 3.

EDWIN FRANK McDARIES
Newspaper Business Manager 3,4; FFA 1,2,3,4; Speech Club 2; Glee Club 4; 4-H Club 1; Monogram Club 2,3,4; Bus Driver 3; Football 1,2,3,4; Basketball 1,2,3; Baseball 1,2,4.

DAVID CLARENCE McVEY
D. O. Club 4; Perfect Attendance 3.

GARY EDWARD MILLER
FFA 1; French Club 4, President; Glee Club 1; Science Club 2.

IMOGENE WEBB MOORE
FTA 1,2,3; FHA 1,2,4; Latin Club 3; Library Assistant 2,3; D.E. Club 4; Glee Club 3; 4-H Club 1,2,3.

DOUGLAS McARTHUR MORRIS
FFA 1,2,3,4; Bus Driver 2,3.

LELA ELAINE MORROW
FHA 1,2; French Club 4; D. O. Club 4; 4-H Club 1,2; Perfect Attendance 1; Science Club 2.

MARY JO MORROW
Beta Club 3,4; FHA 1,2, Secretary 2; Perfect Attendance 3; Homeroom President 3.

EUNICE RAE MULLEN
FHA 1,2,4; Bus Driver 4; Basketball 1,2,4; Perfect Attendance 1,2,3.

JAMES WILLIAM MUNDY
FTA 3,4; Speech Club 3,4; Spanish Club 4; D. E. Club 4, Reporter; Baseball 3; Perfect Attendance 1; Homeroom President 1, Treasurer 2, Vice President 3; Superlative 4, Cutest; Homecoming Escort 4; Football 1.

JIMMI KAY MURRAY
Beta Club 3,4; FHA 1,2; Latin Club 3; French Club 4; Glee Club 1,2,3,4; Perfect Attendance 1,2,3; Marshal 3.

KATHERINE MARIE NEWLIN
Newspaper 2,3,4, Associate Editor 4; Beta Club 1, 2,3,4; FTA 3,4; FHA 1,2,4; French Club 4; 4-H Club 1, 2,3,4; Bus Driver 3,4; Basketball 1,2; Perfect Attendance 1,2,3; Marshal 3; Science Club 2.

LEONIDAS BLAIR NEWLIN
FFA 1,2,3,4; 4-H Club 1.

MARVIN BOYD NEWLIN
Beta Club 3,4; FFA 1,2,3,4, President 4; Speech Club 4; 4-H Club 1,2,3,4; Marshal 3, Co-Chief; Superlative 4, Quiestest.

WILBUR ANDREWS NEWLIN
Beta Club 3,4; FFA 1,2,3,4, Secretary 4; Speech Club 4; 4-H Club 1,2,3,4.

BOBBY LEX NEWTON
FFA 1; Office Assistant 1; Glee Club 3,4; Bus Driver 2,3,4; Homecoming Escort 4.

GLENN PATILLO NICKS
Newspaper 4; FTA 2,3,4; FFA 1,2; D. E. Club 3,4; 4-H Club 1; Monogram Club 3,4, President 4; Football 1,2,3,4, Co-Captain 4; Baseball 1,4; Homeroom President 3; Class President 3; Perfect Attendance 1.

LINDA JOAN NOAH
Beta Club 3,4; Speech Club 3,4; French Club 4, Sponsor 4; Homeroom Secretary 2, Vice President 3.

WILLIAM MICHAEL PACE
Student Council 1; FFA 1,2,3; Latin Club 3,4; Glee Club 4; Bus Driver 3,4; Homeroom President 1,2, 3,4; Superlative 4, Neatest; Homecoming Escort 2,4; May Day Escort 1.

BENNIE LOUISE PARIS
Student Council 4; Newspaper Feature Editor, 2, Advertising Manager 4; Beta Club 1,2,3,4; FTA 3,4; FHA 1,2, Parliamentarian 2; Speech Club 4, Vice President; French Club 4; Glee Club 2,3; 4-H Club 1; Monogram Club 1,2,3; Cheerleader 1,2,3; Science Club 1,2.

MARY JANE PARIS
FHA 3; Glee Club 2,3,4; 4-H Club 4.

LEONARD DARRELL PENDERGRAPH
Latin Club 4; Speech Club 4, Parliamentarian; Bus Driver 3; Football 2; Homeroom Treasurer 2.

LYDIA ANN PERRY
Newspaper Typist 3, Typist and Features 4; FHA 1,2, Reporter 2; French Club 4; 4-H Club 1,2,3,4, Reporter 4; Perfect Attendance 2; Homeroom Treasurer 3; Newspaper Sponsor 4; Science Club 1,2.

SANDRA KAY PERRY
FHA 1,2,3; Glee Club 1,4; 4-H Club 4.

ANNE ELIZABETH PETTY
Speech Club 4, Reporter; Newspaper 3,4, Reporter 3,4.

CLARA MARIE PHILLIPPIE
FTA 1; FHA 1,2,3; Latin Club 3,4; Speech Club 2; Library Assistant 4; Perfect Attendance 2; Homeroom Secretary 1.

MELBA ANN PICKARD
Student Council 2; Annual Staff 4, Associate Editor; Newspaper Reporter 1; Beta Club 3,4; FTA 2, 3; FHA 1,2,4, Reporter 2; French Club 4; Glee Club 1, 2,3; Basketball 2; Homeroom Secretary 1,4, Vice President 3, Superlative 4, Most Popular; Homecoming Attendant 1,3,4, FFA Sponsor 2; May Day Attendant 2.

HOMER LEE PIKE
FFA 1,3; D. E. Club 4; 4-H Club 1,2; Monogram Club 4; Football 1,2,3,4; Basketball 1.

JANE CATHERINE PITTMAN
Beta Club 1,2; Latin Club 3; D. E. Club 4; Glee Club 1,2,3, Secretary 2; Homeroom Officer 1,2; Bible Club 1,2, Secretary 2.

BARBARA ANN PITTS
Annual Staff 4, Sports Editor; FTA 1; FHA 1,2; French Club 4; Glee Club 1,2,4; Monogram Club 3,4, Sponsor 3, Chaplain 4; Cheerleader 1,2,3,4; Bus Driver 4; Homeroom Secretary 3, Treasurer 4; Superlative 4, Wittiest; Homecoming Maid of Honor 4; Class Treasurer 1; May Day Attendant 2.

ALICE CAROLYN PURVIS
Library Assistant 1,2; Glee Club 4; 4-H Club 1; Music Club 2.

CALVIN WALLACE QUAKENBUSH
FFA 1; Speech Club 4; French Club 4; Class President 1; Science Club 1,2.

DANNY LEE RABY
FFA 3,4, Reporter 3,4; Speech Club 4; Football 1,2,3,4; Basketball 1; Baseball 2,3,4; Monogram Club 4; Superlative 4, Best School Spirit.

ROBERT LEE RICH
FFA 1,2; Speech Club 4; Spanish Club 4; Football 2; Basketball 1,2; Baseball 1,2,3; Perfect Attendance 1,3; Homeroom President 1; Homecoming Escort 4.

NATONIA GREY RICHARDSON
Student Council 1; FHA 1,2; Library Assistant 1, 2; 4-H Club 1,2; Monogram Club 1,2; Cheerleader 1,2.

WILLIAM GROVER ROBBINS
FFA 1,4; Speech Club 2; Glee Club 3,4; Football 1; Basketball 1.

CHARLES ANDREA ROBERTSON
FTA 3,4; FHA 1,2; French Club 4, Secretary; 4-H Club 1,2; Basketball 1,2; Perfect Attendance 2; Homeroom Treasurer 1,4; Social Council 1,2.

LEONARD OTIS ROBERTSON
FFA 1,2; D. E. Club 3; D. O. Club 3.

HERBERT EUGENE RONEY
FTA 1; Speech Club 4; D. E. Club 3,4, President 4; Monogram Club 1,2,3,4; Basketball Manager 1; Perfect Attendance 1; Homeroom Vice President 2, Treasurer 4; Social Council 2.

CHARLES WAYNE SHARPE
Student Council 1; FFA 1,4; D. O. Club 3,4; Glee Club 4.

HILDAH DAUNE SHARPE
FHA 3; Latin Club 3,4; Speech Club 4; Glee Club 4; Monogram Club 4, Treasurer; Superlative 4, Most Mischievous; Basketball Manager 3,4.

RICKEY BERNARD SHARPE
FFA 1,2; Speech Club 4; French Club 4; D. O. Club 3; Glee Club 4; Bus Driver 4; Homeroom Officer 1,2; Homecoming Escort 1,2,4; May Day Escort 1.
DELORES ANN SHELLEY
Newspaper Staff 4, Feature Editor; FTA 2,3,4; FHA 2,4; Spanish Club 4; Library Assistant 3; Glee Club 1; 4-H Club 2; Spanish Club Sponsor 4.
HAROLD LEE SHEPHERD
FFA 1,2,3; D. O. Club 4; Football 2; Homeroom Officer 3.
DANNY O'NEAL SHOFFNER
FFA 1,2,4; D. O. Club 3,4; Football 1; Homecoming Escort 4.
BETTY LOU SHORE
4-H Club 1,4; Basketball 1.
DORIS ELAINE SHORE
Student Council 2,4; Beta Club 3,4; FTA 2,4; French Club 4; Perfect Attendance 3,4; Homeroom Officer 1,2; Social Council 1.
LYNETTA LAYNE SMITH
FHA 1,2; Speech Club 4; Glee Club 4; 4-H Club 1,2; Bus Driver 4.
MARGO BARNES SMITH
FHA 1,2; D. E. Club 4; 4-H Club 1,2,3; Perfect Attendance 3; Homeroom Officer 1; Bible Club 1,2.
LARRY DAVID SPARKS
Newspaper Staff 3, Photographer; FFA 1,2.
DAVID LEE STEELE
FFA 1; D. O. Club 4; Monogram Club 2,3,4; Sergeant of Arms 4; Football Manager 2,3,4; Basketball 1,2,3,4; Superlative 4, Best Looking.
DUFFY BENSON STRIGO
Speech Club 4; Spanish Club 4; Library Assistant 1,4; Glee Club 1,2; Monogram Club 4; Football 1,2,3, 4; Baseball 1,4; Homeroom Treasurer 1.
DONALD WAYNE STUART
Newspaper Staff 3; Spanish Club 4; 4-H Club 1; Football 1,2; Basketball 1,2,4; Baseball 1.
JACQUELINE SPENCER TERRELL
FHA 1,2,3; Library Assistant 4; Perfect Attendance 3,4; Bible Club 1.
DIANNE LUCRETIA THOMAS
FHA 1,2; 4-H Club 1,4; Bus Driver 3,4; Science Club 2.
WILLIE JANE THORNTON
Student Council 1; FHA 1; French Club 4.
LUNDA JANE TINGEN
Student Council 3; Annual Staff 4, Circulation Manager Newspaper Staff 3, Feature Editor; Beta Club 3,4; FTA 3,4; Glee Club 1,2,4; Monogram Club 1,2; Basketball 1,2; Homeroom President 2; Superlative 4, Most Dependable; May Court 1.
LINDA BURKE TOUCHTON
FTA 1,2; FHA 1,2; Latin Club 4; French Club 4; Library Assistant 1; Glee Club 2,3.
JANET HARGROVE URSERY
Newspaper 2, Proofreader; Beta Club 1,2,3, Sponsor 3; FHA 1,2; French Club 4; 4-H Club 1,2,3; Marshal 3,4.
DONNELL WILLIAM URSERY
Student Council 4; FFA 1,4; D. O. Club 4; Monogram Club 1,2; Basketball 2; Baseball 1,2; Homeroom President 3, Vice President 4.
MARY FRANCES VESTAL
Newspaper 3, News Editor; Beta Club 3,4; French Club 4; D. E. Club 4; 4-H Club 1; Perfect Attendance 1,3; Marshal 3.
TROSSIE WATKINS WALL
Student Council 1,4, President 4; FTA 1,2,3,4, Vice President 3; FFA 1,2; Speech Club 3,4; Office Assistant 4; Monogram Club 1,2,3,4; Bus Driver 3,4; Football 1,2,3,4, Tri-Captain 4; Baseball 1,2; Perfect Attendance 3; Homeroom President 2; Superlative 4, Best All Around; Marshal 2; Class Vice President 3.
JANET WYNNE WALTON
Williams High 1,2,3; D. E. Club 4, Vice President; Homeroom President 4.
JESSE DAVID WEBSTER, JR.
FFA 1,2,4, President 2; Speech Club 3, Treasurer; Monogram Club 3,4; Football 2,3,4, Tri-Captain 4; Basketball 2,3,4, Co-Captain 4; Homeroom Treasurer 3; Superlative 4, Most Athletic.
REBECCA RUTH WEBSTER
Annual Staff 4, Typist; Beta Club 3,4; FTA 2,3, 4; FFA Sponsor 4; FHA 2; Speech Club 3,4, Vice President 3, Sponsor 3; French Club 4; Homeroom Secretary 3; Superlative 4, Friendliest.
LINDA PAULETTE WHEELEY
Library Assistant 4; Perfect Attendance 3.
GERALD LEE WHITE
Student Council 4; Annual Staff 4, Sports Editor; Beta Club 3,4; French Club 4; Bus Driver 3,4; Football 1,2,4; Basketball 1,2,3,4; Perfect Attendance 3; Homeroom Treasurer 1, President 4; Superlative 4, Most Dependable; Marshal 2; Homecoming Escort 4; Class President 4.
WALLACE WADE WHITEHEAD
FFA 4; Monogram Club 2; Basketball 1,2.
GILBERT BOYD WILLIAMS
Student Council 1,4; Speech Club 3; D. O. Club 4; Monogram Club 2,3,4; Football 1,2,3,4; Basketball 1,2,3; Baseball 2; Homeroom Secretary 1, President 2.
JERRY DARRELL WILLIAMSON
FFA 1,2,3,4; D. E. Club 4.
CECELIA FAYE YORK
Student Council 3,4, Vice President 3, Parliamentarian 4; Annual Staff 4, Editor-in-Chief; Beta Club 3,4; FTA 1,3, Treasurer 1; French Club 4; FHA 1,2, Treasurer 2; Glee Club 1; 4-H Club 1,2,3,4, Reporter 1, Vice President 2, Song Leader 3, President 4; 4-H County Council President 4; Band 3,4, Majorette 3,4; Basketball 2; Perfect Attendance 1,2,3; Homeroom President 4; Superlative 4, Most Studious; Marshal 1, 2,3, Co-Chief 3; Band Sponsor 4; Class Vice President 1; Scholarship Medal 1,2.
CECIL ROSS YORK
FFA 1,2,3,4; D. E. Club 4; Monogram Club 2,3,4; Bus Driver 2; Football 1,2,3,4; Homeroom Officer 4.
BRENDA KAY ZACHARY
Newspaper 4, Proofreader; FTA 2,3,4; FHA 2; Speech Club 3, Secretary, 4; Spanish Club 4; Library Assistant 4; Glee Club 2; Perfect Attendance 1.
WINDER ZACHARY
FFA 3, Treasurer; Bus Driver 3,4.

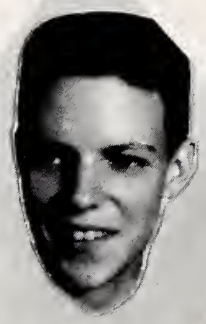

Bobby Shoffner
President

Junior Class Officers

Gary Henderson
Vice
President

Marie Isley
Secretary

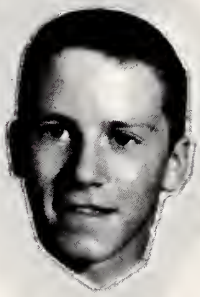

David Rich
Treasurer

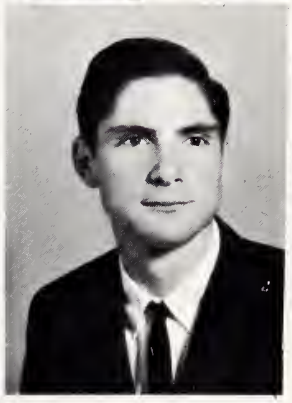

Faye Allan
Brenda Braxton

Joyce Blalock
Elmer Braxton

Anne Bowman
Scotty Brignon

Barbara Braxton
Annette Brooks

Junior Class

Dickie Brooks
Elton Clark

Brenda Bunton
Delores Cobb

Jackie Cambell
Betty Coble

Ann Chauncey
Paulette Coble

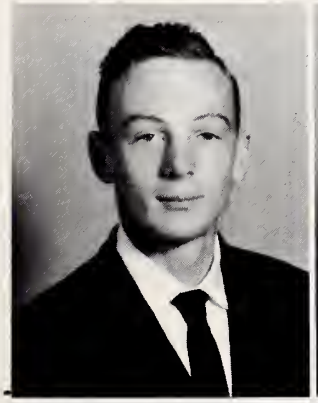

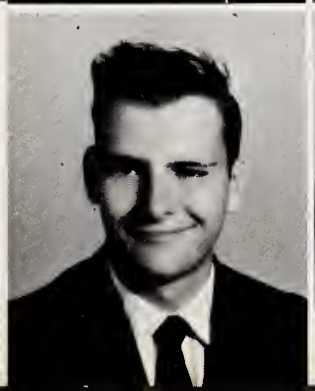

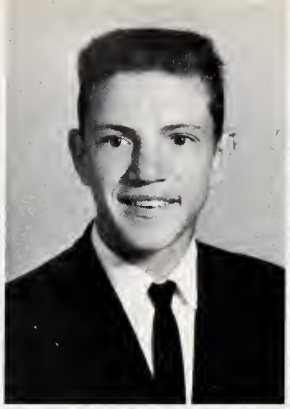

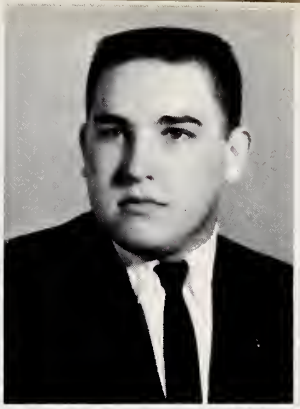

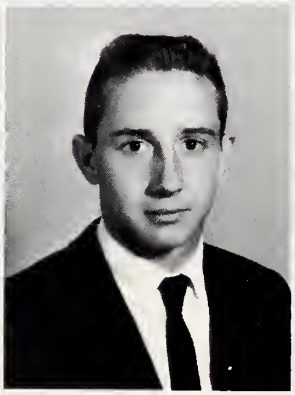
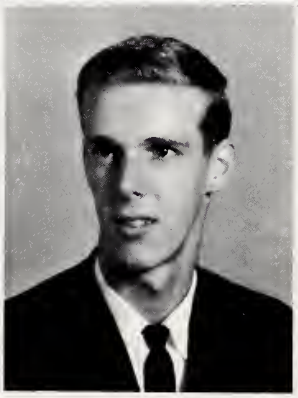

Willis Coble
Jack Cook

Franklin Coggins
Jimmie Cooper

Furman Coggins
Ray Cottle

Fred Combs
Richmond Covington

Junior

Jerry Cox
Darlene Davis

Kermit Culberson
Bobby Dixon

Sandra Culberson
Dorothy Dixon

Alice Davis
Richard Dodson

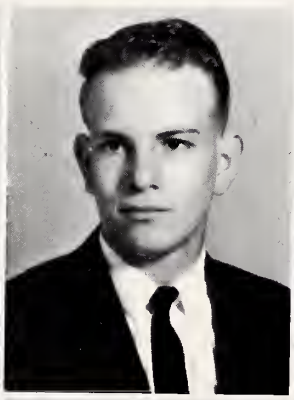

Larry Dollar
Hilda Eason

Ann Doss
Lemuel Edwards

Doris Douglas
Sandra Ellington

Rickey Dudley
Cherry Euliss

Class

Phyllis Euliss
Dale Fogleman

Donna Evans
Carol Franklin

Wayne Farrell
Billy Garner

Landis Faulkner
Victor Gillespie

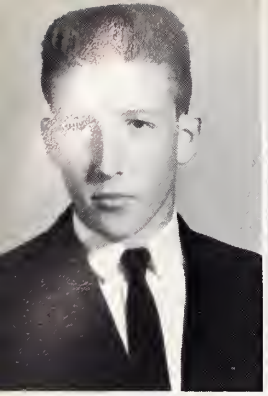

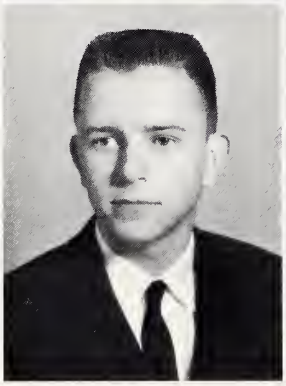

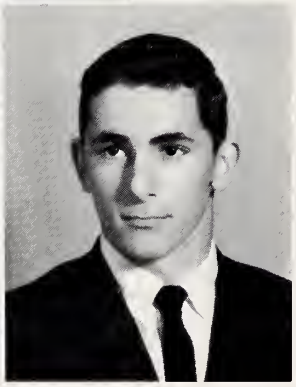

Bobby Griffin
Laurie Harden

Johnny Guthrie
Johnny Harmon

Billy Haithcox
Linda Hartley

Delores Hammock
Gary Henderson

Junior

F.C. Hinshaw
Carolyn Holmes

Gene Hinshaw
Roger Holt

Loretta Hinshaw
Carlene Holyfield

Robert Hodgin
Martha Hudson

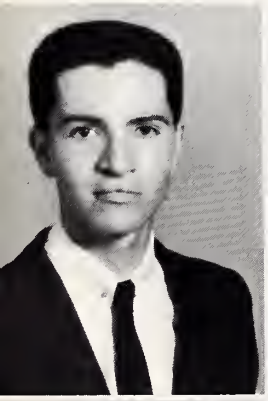
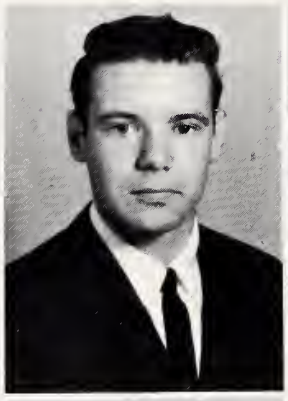

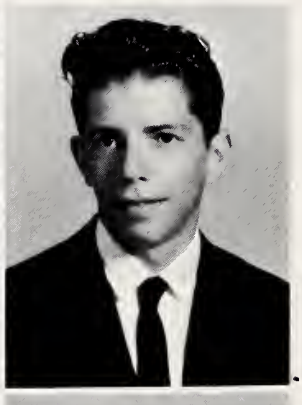

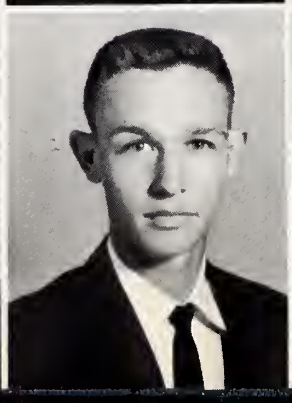

Sharyn Hudson
Karen Isley

Martha Huffman
Marie Isley

Ronnie Ingle
Martha Isley

Deanna Isley
Becky Johnson

Class

Cameron Johnson
Brenda Jones

L.P. Johnson
Charles Jones

Anthony Jones
Roy King

Brenda L. Jones
Judy Knighten

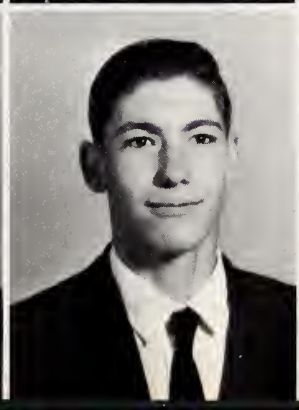

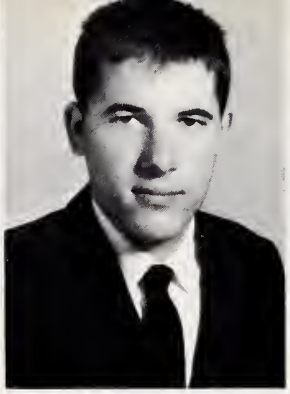

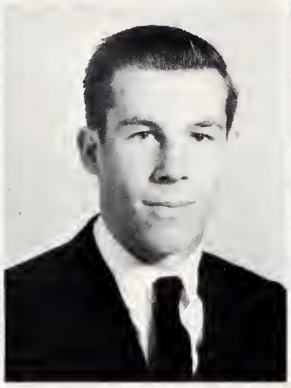

Linda Lamb
Don Lashley

Jeanny Lambert
James Lee

Herbie Langley
Jean Lee

Jerry Langley
Wesley Long

Junior

June Lutterloh
Ross May

Sandra Mabe
Larry McAdams

Johnny Madden
Butch McLendon

Glenn Marshall
Linda McPherson

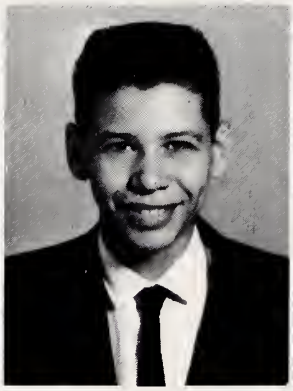
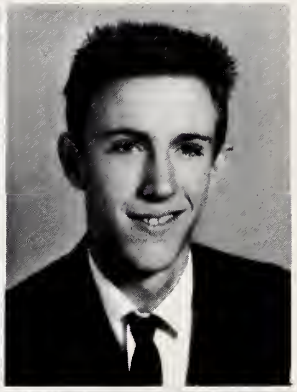

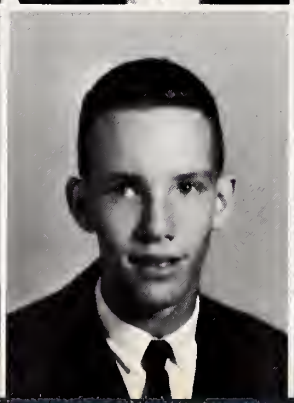
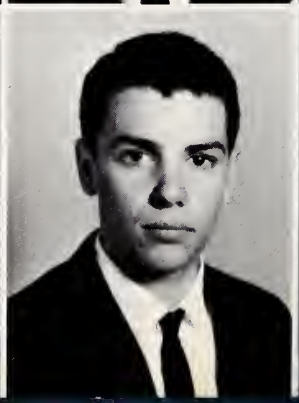

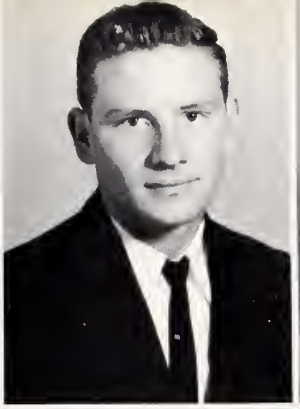

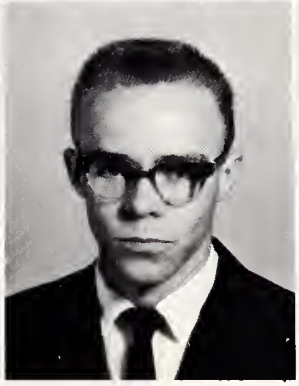

Sylvia McPherson
Harley Moon

Nancy McVey
Nelda Moser

Ronald Moize
Don Murray

Deborah Moon
Gary Murray

Class

Ronnie Newlin
Ila Patterson

Madeline Newton
Ross Penny

Phyllis Newton
Donald Perry

June Paris
Ronald Phillips

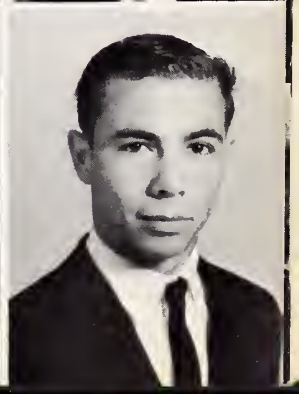

Judy Pickard
Larry Pore

Bobby Pike
David Rich

Ramona Pike
Carleen Richardson

Mary Lou Poe
Barbara Riddle

Junior

Carol Riggs
Brenda Sawyer

Diane Roach
Mike Schronce

Jimmy Roney
Danny Scott

Janice Russell
Pat Scott

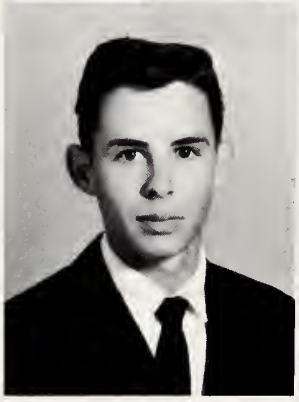
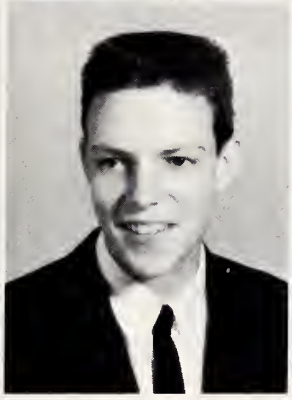
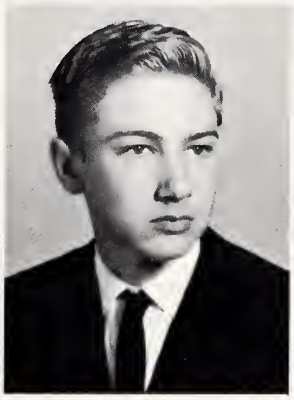

Linda Sharpe
Jimmy Shoe

Sarah Sharpe
Bobby Shoffner

Betty Shaw
Douglas Smith

Sandra Shaw
Jerry Smith

Class

Speedy Snipes
Daniel Spoon

Robert Snipes
Douglas Spoon

Karen Snuggs
Gene Stout

Judy Sparks
Kenneth Tapp

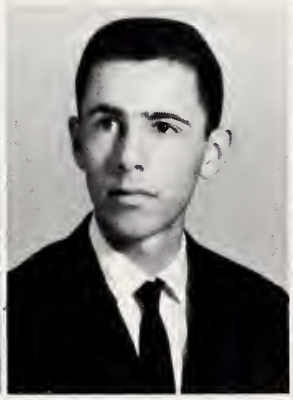

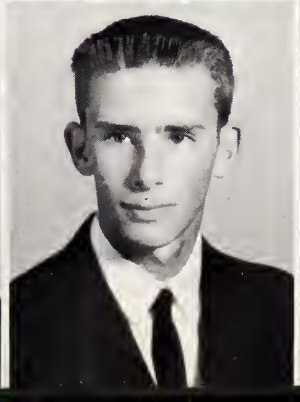

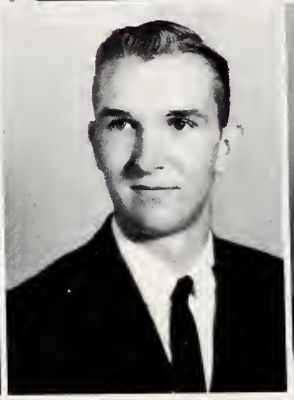

Johnny Tate
R.C. Thompson

Albert Thompson
Wanda Ursery

Carolyn Thompson
L. E. Wagoner

Doris Thompson
Joy Weaver

Junior

Barry Webster
Jay Allen Wood

Bobby White
Jerry Wood

Ann Whittemore
Harold Woody

John Willardson
Linda Woody

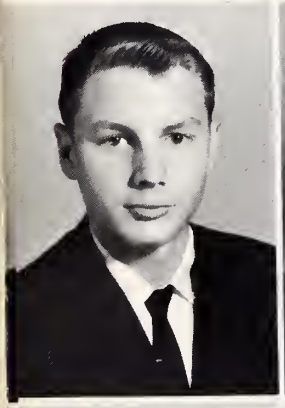
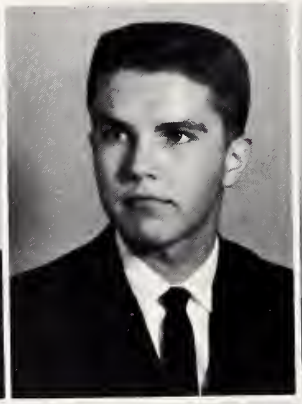

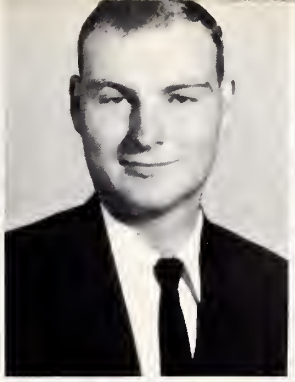
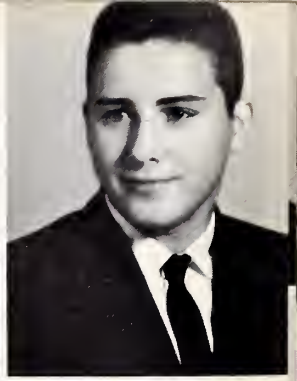

Frank Wrenn Charles Wynne Gene Zachary Lewis Zachary
Judi Davis Jeanie Farmer Marsha Spivey

Class

"Well! See, Bobby, it is the majority."

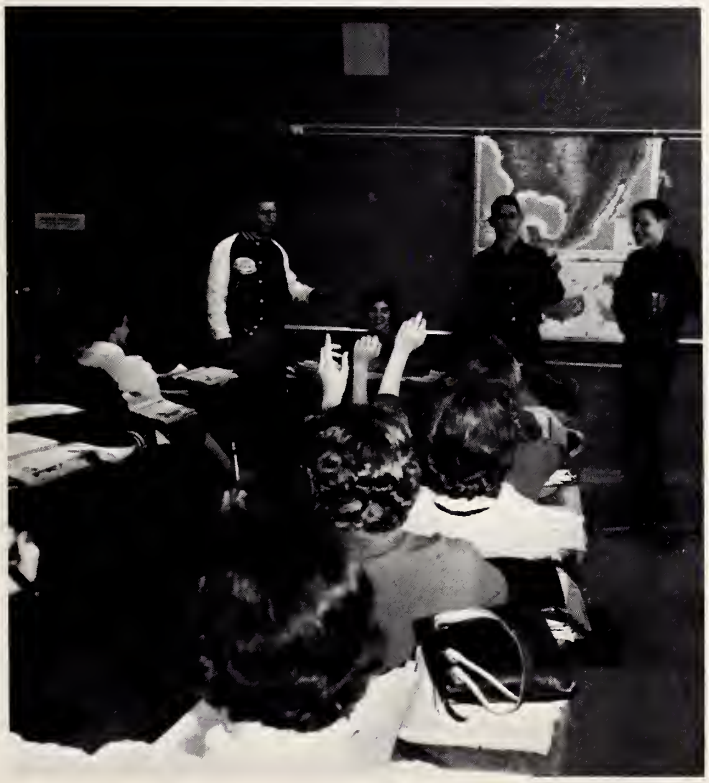

"Boy! Are we glad those magazines are sold."

Phil Stuart
President

Sophomore Class Officers

Jackie Burke
Vice
President

Janet Isley
Secretary

Alberta Solazzo
Treasurer

Brenda Abernathy
Alvis Adams
Billy Albright
Rose Albright
Cynthia Aldridge

Griffin Allen
Judy Allen
Larry Andrews
Joan Ashley
William Atkinson

Roger Birchett
John Bishop
Dollie Blalock
Grady Blalock
James Boone

Sophomore Class

Danny Bowman
Dewey Braxton
Rebecca Brewer
Judy Bright
Virginia Brooks

Margaret Bunton
Jackie Burke
Brenda Bussinger
Nancy Caldwell
Janice Callahan

Deeann Capps
Linda Capps
Calvin Carden
Larry Cheek
Doris Clark

Bonnie Coble
Gary Coble
Larry Coble
Janet Cole
Judy Comer

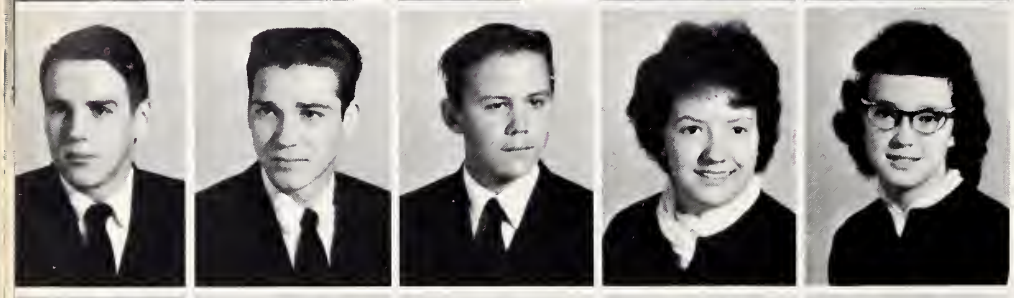

Walter Couturier
Larry Cox
Paul Crocker
Bertha Crowder
Ann Curl

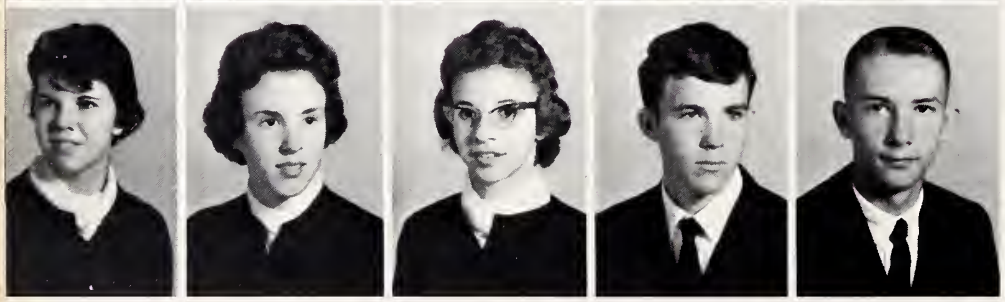

Barbara Curl
Sue Curl
Joan Davis
Heath Deese
Charles Denton

Sophomore

Clinton Doby
Willie Dodson
Nancy Dover
James Dunevant
Ray Dunlap

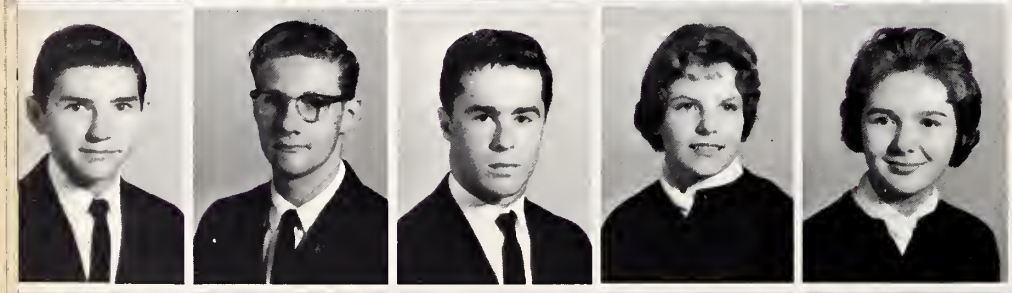

Jimmy Edwards
Ronnie Estes
Roger Euliss
Cynthia Farrell
Janice Ferguson

Ann Finley
Connie Fogleman
Rachel Fogleman
Mike Foust
Thomas Garner

Gary Gentry
Sylvia Gibson
Bonnie Gilley
Joe Gray
Frances Griffin

Jolene Guthrie
Sarah Harris
Dianna Harrell
Donnie Henderson
Danny Herring

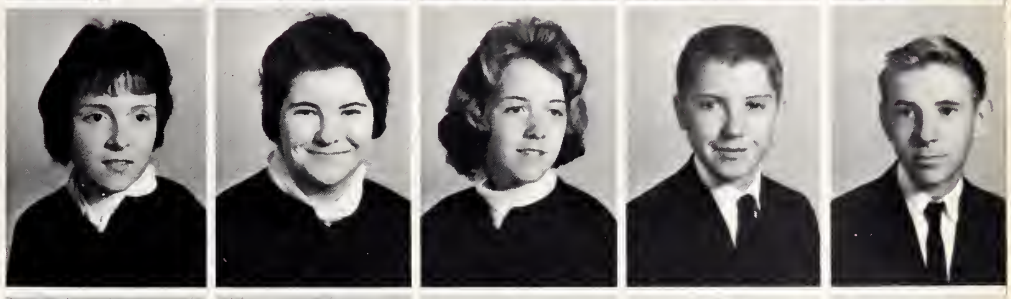

Reba Hicks
Lucy Hines
Frances Holmes
Robert Holmes
Archie Holt

Class

Larry Holt
Rodney Holt
Steve Holt
Linda Hudson
Janice Hughes

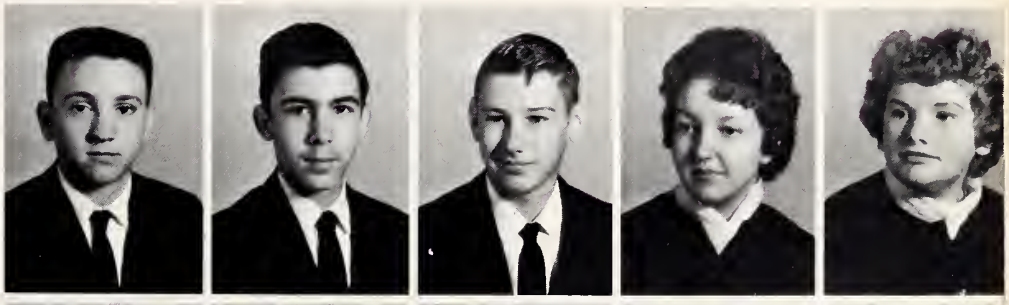

Angeline Ingle
Lonnie Ingle
Janet Isley
Joyce Isley
Larry Isley

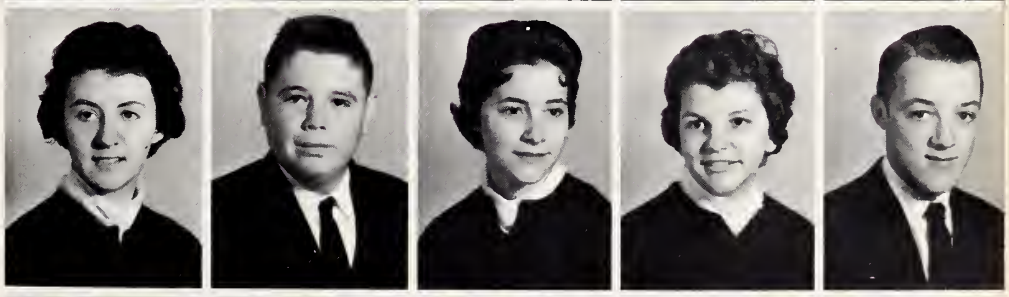

Steve Isley
James Jenkins
Clint Jobe
Ann Johnson
Darrell Johnson

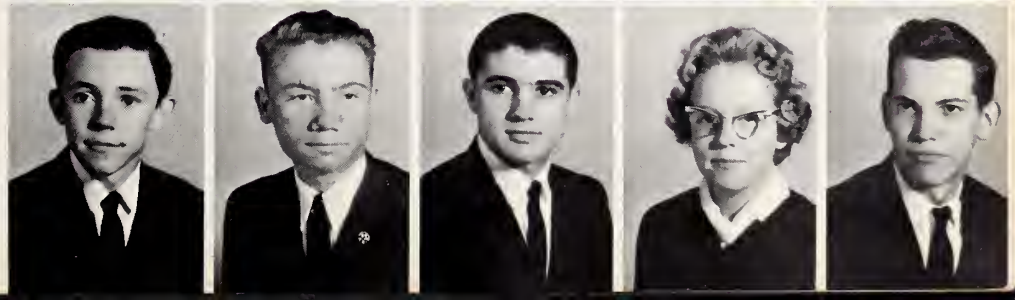

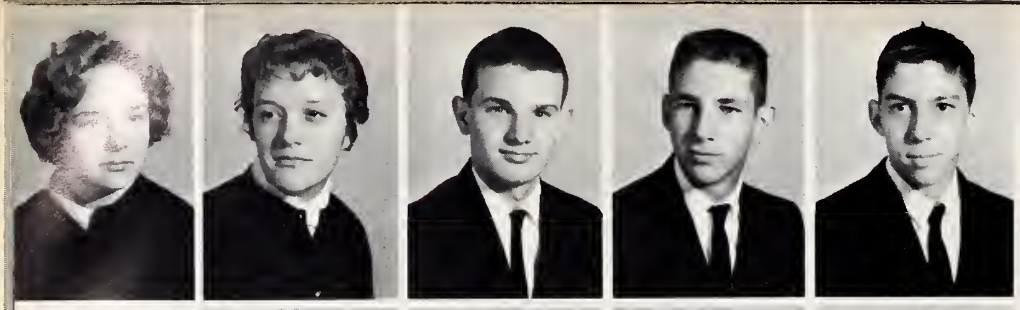

Evelyn Johnson
Linda Johnson
Dickie Jones
Barry Justice
Bobby Keck

Jack Keck
Sylvia Kennedy
Estella Kimball
Karen Lambert
Linda Lankford

Shirley Lawrence
Larry Lindley
Delna Lineberry
Donald Lloyd
Judy Lloyd

Sophomore

Mary Long
Gary Loy
Glenda Lutterloh
Harriette Lynch
Linda Lynch

Johnny Maness
Linda Mangum
Celia Marley
Jo Ann Marley
Tommy McAdams

Judy McBane
Jack McPherson
Phylis McPherson
Morris McPherson
Kay McVey

Pat Mitchell
Ann Moon
Arnold Moon
James Morrow
Elaine Murchison

Walter Newlin
Jerry Norris
Catherine Odell
Buddy Paris
Carol Parks

Nancy Patrum
Betsy Patterson
Bobby Patton
Randy Payne
Jeanette Perry

Class

Andrea Phillippie
Roger Phillips
Sandra Phillips
Roy Pierce
Nancy Pike

Rebecca Pike
William Plaster
Jimmy Porterfield
Jean Powell
Wayne Raby

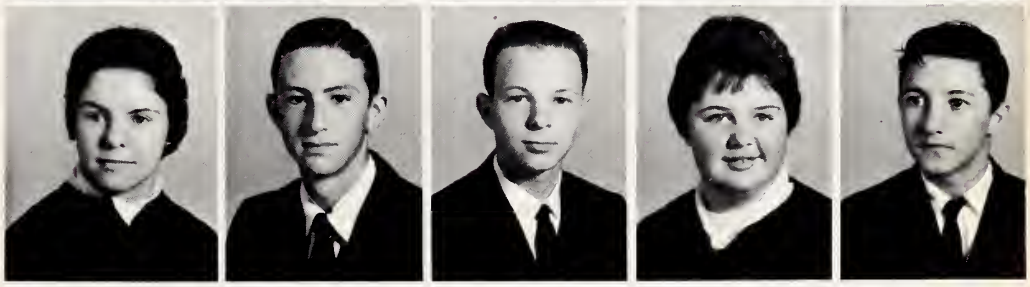

Donald Reese
Rita Rich
Jane Robbins
Jean Robbins
Junior Robbins

Ellen Rogers
Bruce Roney
Mattie Roney
Tricia Runnion
Ladd Sawyer

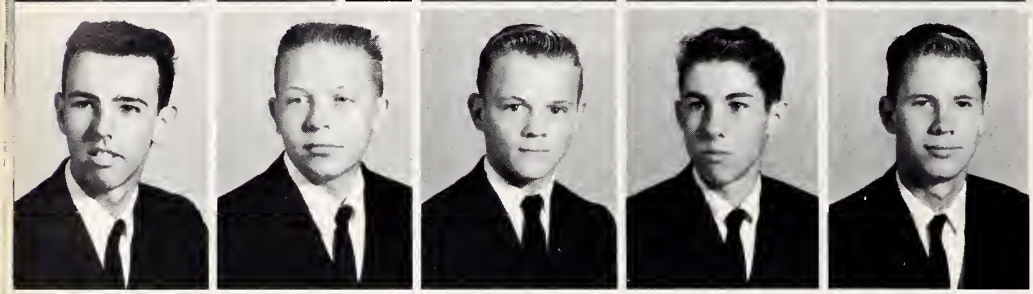

Donald Scott
William Shambley
Douglas Sharpe
Sammy Shatterly
Roy Shepard

Janie Shoe
Louise Shore
Sheila Shue
Allen Smith
Alberta Solazzo

Sophomore

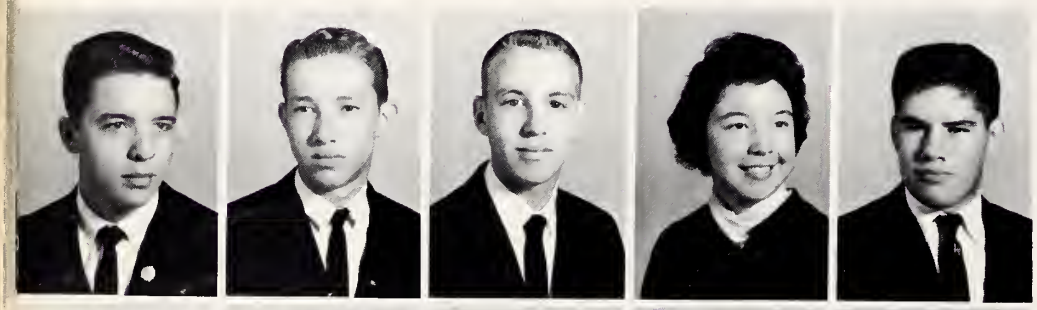

Carl Staley
Alfred Stanfield
Johnny Stout
Kathy Stout
Hiram Strickland

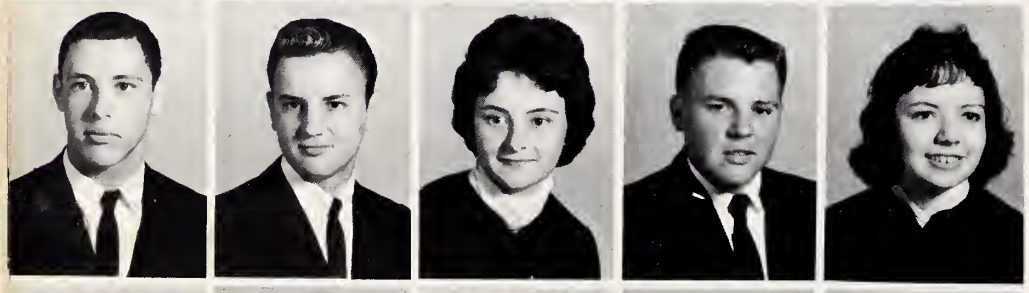

Phil Stuart
Richard Sulecki
Betsy Teague
Ronnie Teague
Martha Teer

Iris Thomas
Bonnie Thompson
Lacy Thompson
Sarah Thompson
Ann Tingen

James Tingen
Gayland Turner
Kevin Wagoner
Brenda Wall
Rodney Way

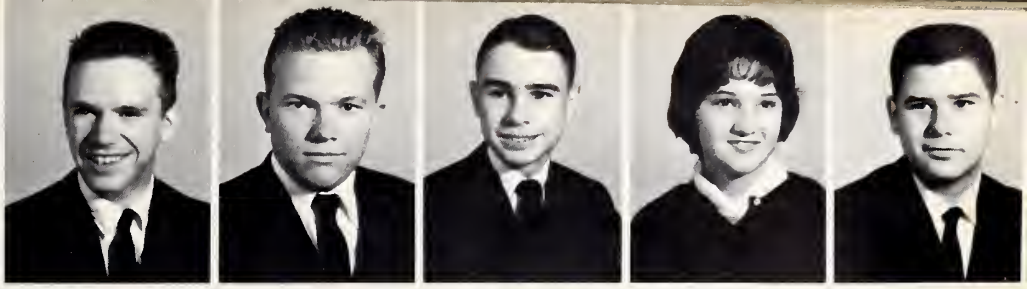

Linda Weaver
Walter Webster
John Welch
Gloria Wheeley
Shirley Whisnant

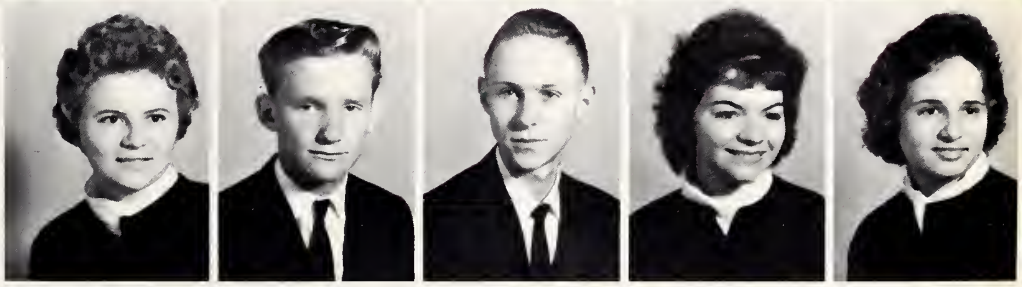

Judy Whittemore
Julia Whittington
Carol Wicker
Harry Williamson
Margie Wilson

Eddie Woods
Nancy Young
Glenda Johnson
David Mangum
Mike Sawyer

"A few more days and we'll be finished with this."

Alan Johnson
President

Freshman Class Officers

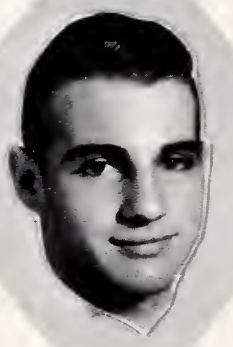

Tommy Jobe
Vice-President

Marie Squires
Secretary

Brenda Pruitt
Treasurer

Edna Ariail
Max Albright
Tommy Albright
Steve Alderman
Buddy Aldridge

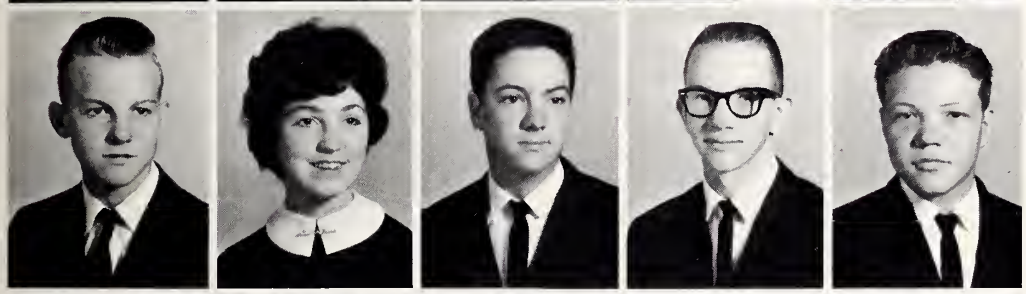

Ray Allen
Margaret Allen
Ronnie Allen
Cary Allred
James Andrews

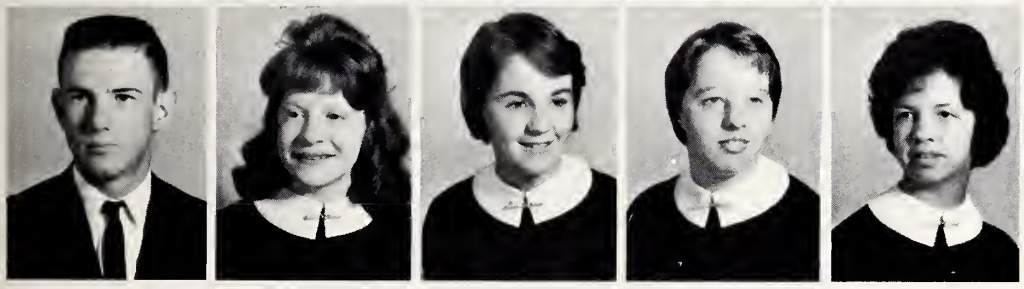

Larry Andrews
Ann Atkinson
Vonda Arey
Becky Beale
Baynette Black

Freshman Class

Billie Blalock
Linda Blalock
Nancy Boger
Arnold Boggs
Swanetta Boone

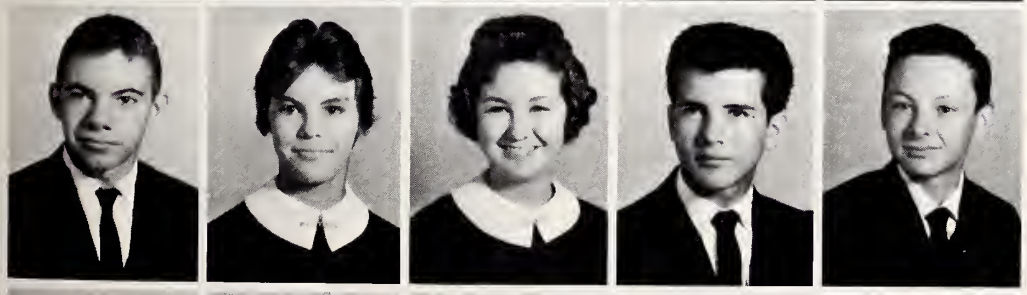

Michael Booty
Esther Bradshaw
Judy Brewer
Baxter Brooks
George Brooks

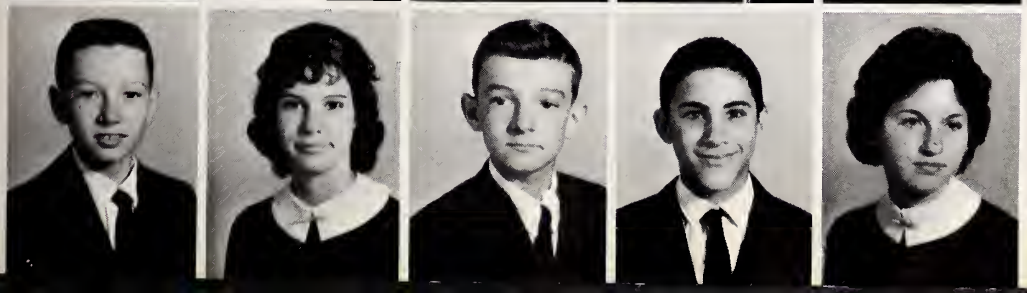

David Brown
Nancy Brown
Russell Burckhalter
Henry Bryan
Linda Byrd

Gregg Bulla
Paulette Bunton
Claudia Butler
Judy Carlton
Jerry Caulder

Danny Chilton
Joan Chrisco
Vanda Clapp
Peggy Clayton
Lewis Clemmer

Donna Cobb
Eva Coble
James Coble
Wilbern Coggins
Brenda Combs

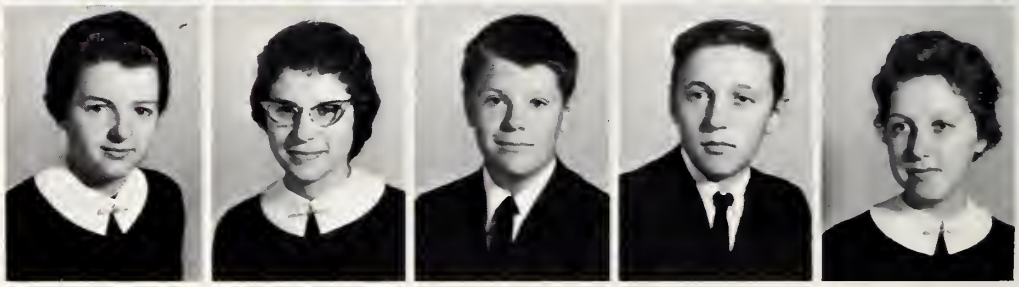

Freshman

Sue Combs
James Collins
Kenneth Cook
Larry Copeland
Curtis Cornell

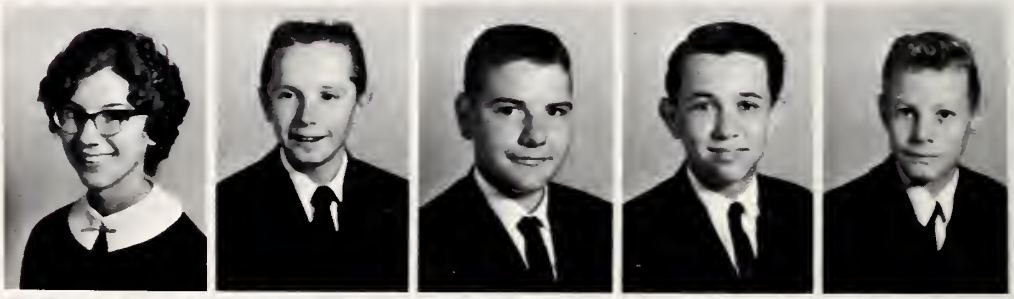

Gary Cox
Roland Crawford
Ruth Crawford
Wayne Crisson
Janice Culberson

Carolyn Currie
Dennis Curtis
Joan Davis
Billy Dixon
Carolyn Dodson

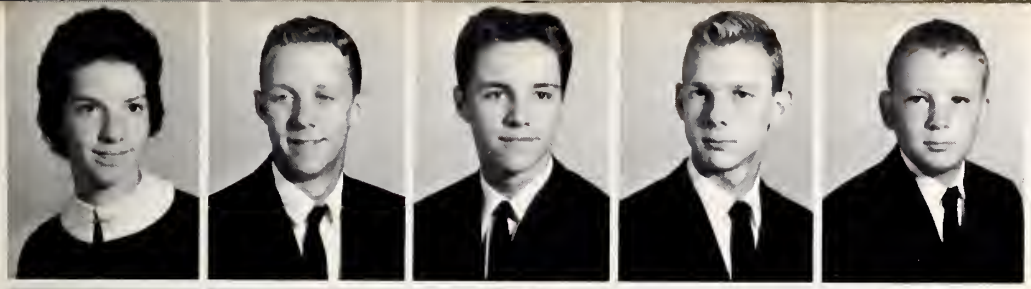

Patsy Dodson
Virgil Dodson
Ronnie Dollar
Harris Duffer
Larry Durham

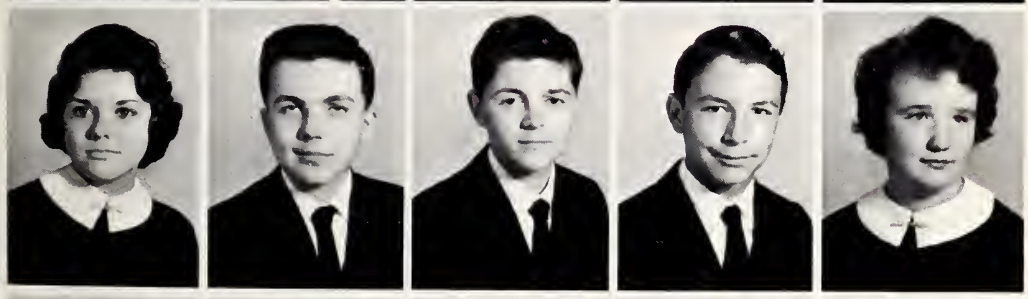

Brenda Edwards
David Edwards
Donald Edwards
Johnny Edwards
Vicki Edwards

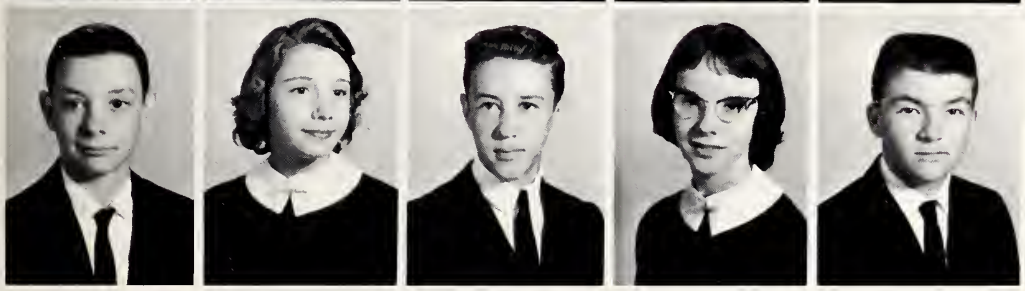

Richard Efird
Sally Euliss
Wayne Euliss
Betty Finley
Roy Flood

Class

Shirley Fogleman
Richard Forbes
Ben Foust
Charles Foust
Frances Foust

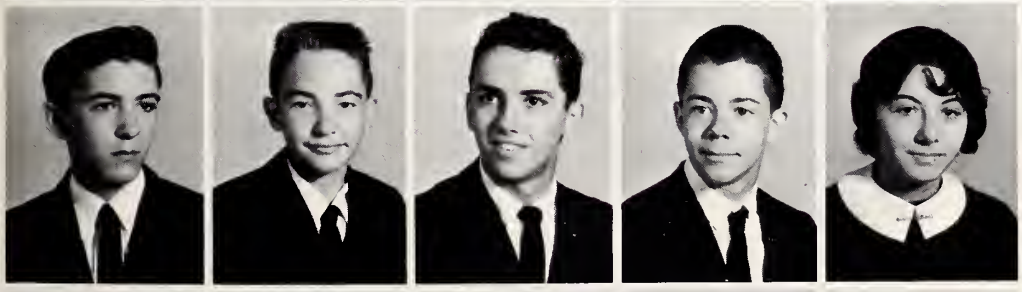

Tommy Franklin
Tony Frazier
Dean Frye
Robert Gammon
Tempy Gaines

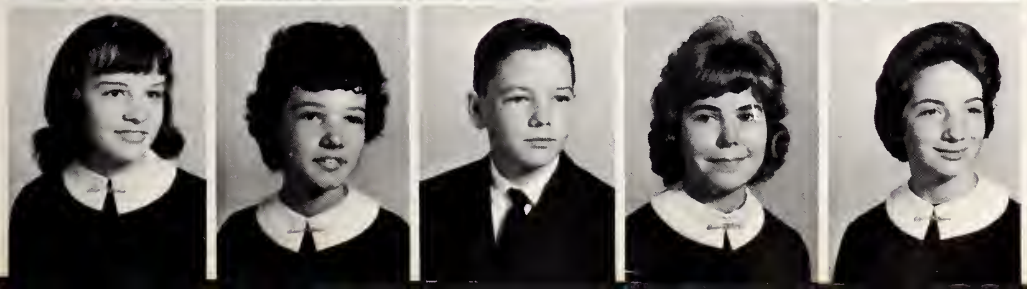

Mary Frances Gilbert
Nellie Gilley
Phillip Gilley
Donna Gillespie
Marie Glenn

Charles Griffin
John Grumbles
Donald Gumm
Tommy Hadley
Joyce Haithcock

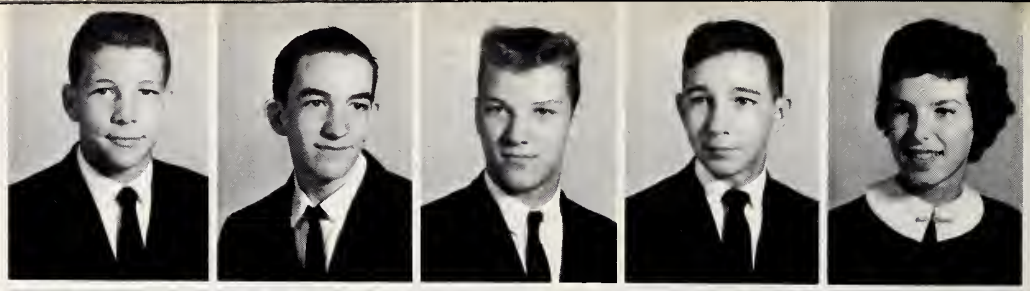

Johnny Haithcock
Carol Hanford
Jackie Haney
Frank Hanks
Betty Jo Hardie

Carol Hardin
Jean Hargrove
Hunter Harrellson
Linda Harris
Peggy Herring

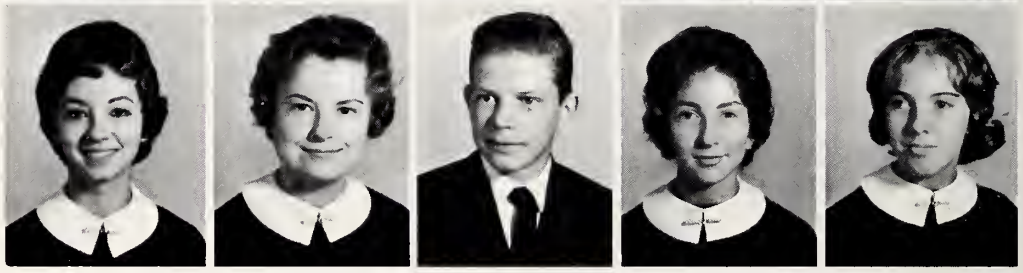

Freshman

Martha Hill
Bobby Hilton
Judy Hinson
Jeanette Holmes
Ruth Holmes

Dinah Jo Holt
Marie Holt
Treva Holyfield
Carol Hornaday
Sue Hunter

Valinda Hunter
Joan Hurdle
Mary Ingle
Larry Ingold
Mary Frances Ingold

Jane Isley
Joyce Isley
Mary Jo Isley
Kay Jewel
Tommy Jobe

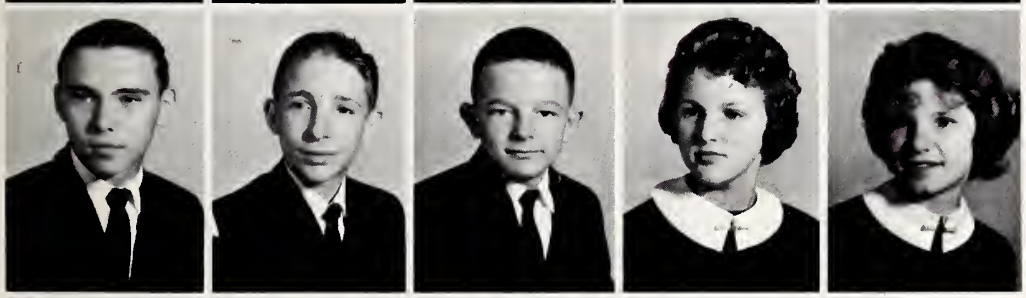

Alan Johnson
Freddie Johnson
Jimmy Johnson
Charlotte Jones
Cherlyn Jones

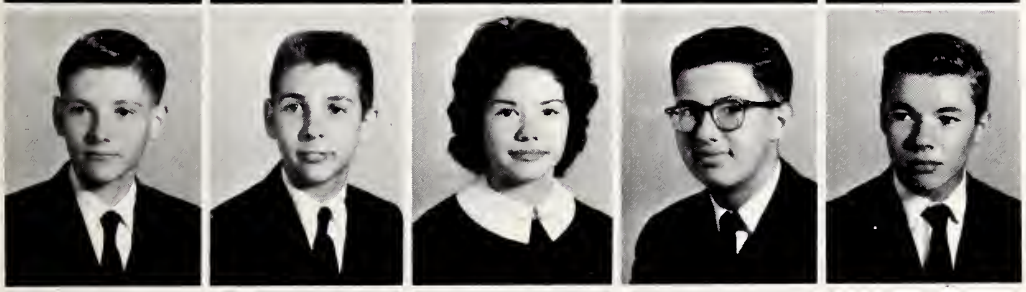

Harold Jones
Keith Justice
Gloria Keck
David Keterson
Jimmy Kimery

Class

Kemp Kimery
Richard Kimery
Brenda King
Judy Lambert
Tommy Lane

Judy Langley
Jane Laughlin
Sandra Lawson
Lynda Lee
Jimmy Lewis

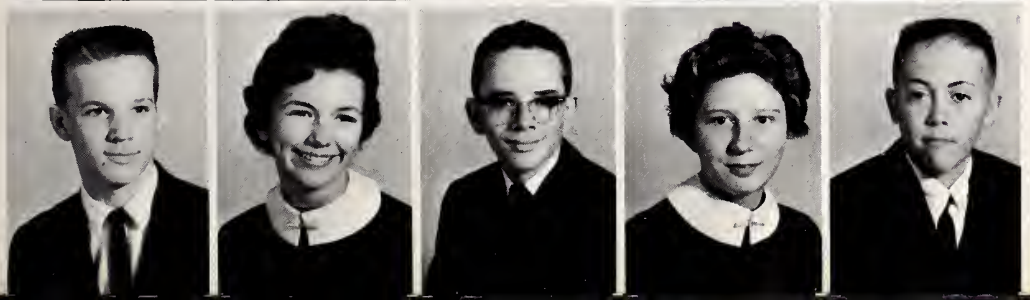

Ricky Lowe
Karen Loy
Keith MacLean
Mary Mann
Billy Marlette

Gayle Marley
Judy May
Sarah May
Treva McBane
James McCormick

Gail McDaniel
Hilda McVey
Robert Miles
Larry Minor
Patricia Montgomery

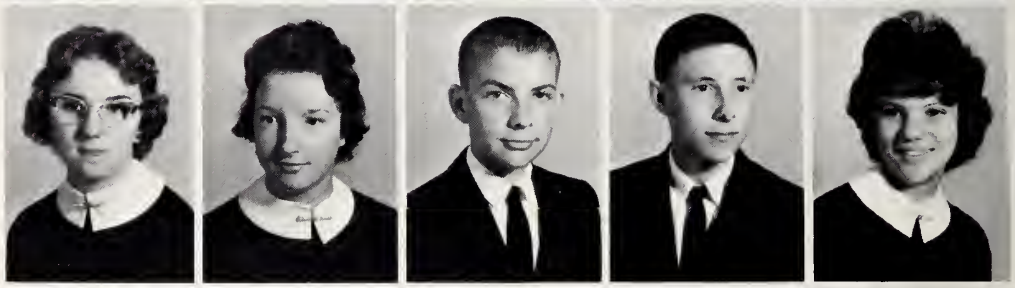

Ray Montgomery
Gary Moon
Billy Moore
Ted Moss
Dwight Murray

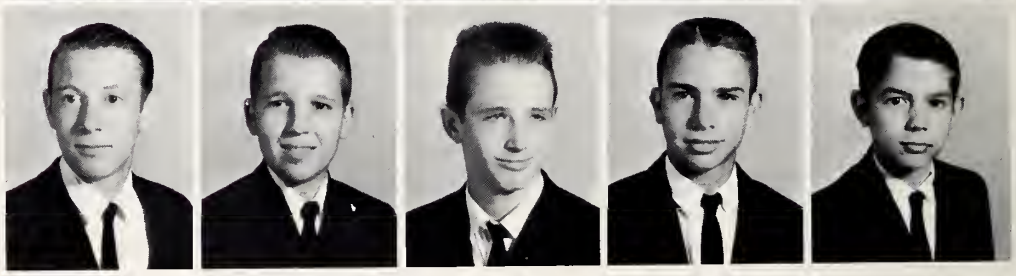

Freshman

Milton Neese
Albert Newlin
Larry Norris
Ronnie Overman
Tommy Overman

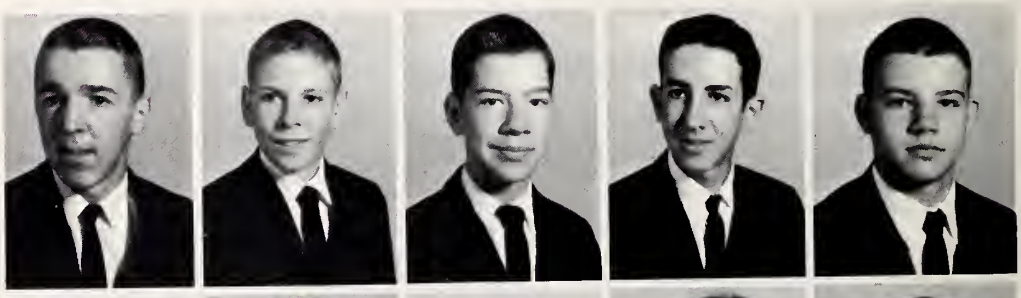

Wanda Overman
Judy Patterson
Larry Patterson
Patricia Patterson
Penny Patton

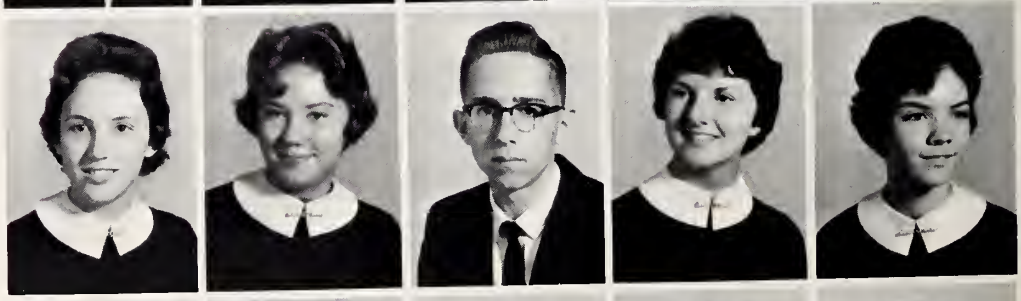

Benny Payne
Vicki Lee Pedalty
Sue Penny
Peggy Pentecost
Kenneth Perry

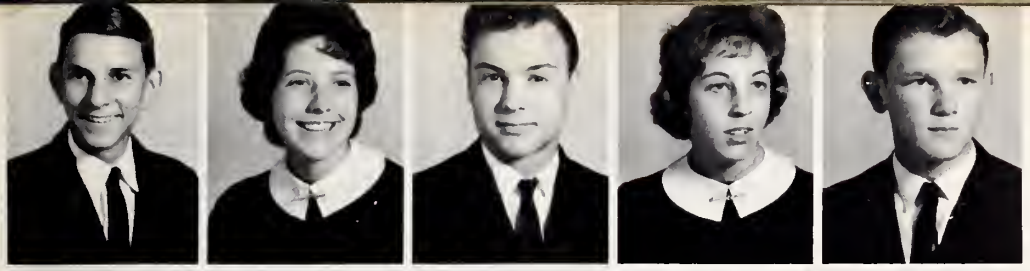

Earl Pickard
Judy Pickard
Mike Pierce
Linda Pittman
Ben Ray Poe

Jane Ray
Jewel Rozelle Ray
John Reich
Cornelia Richman
Carvie Riddle

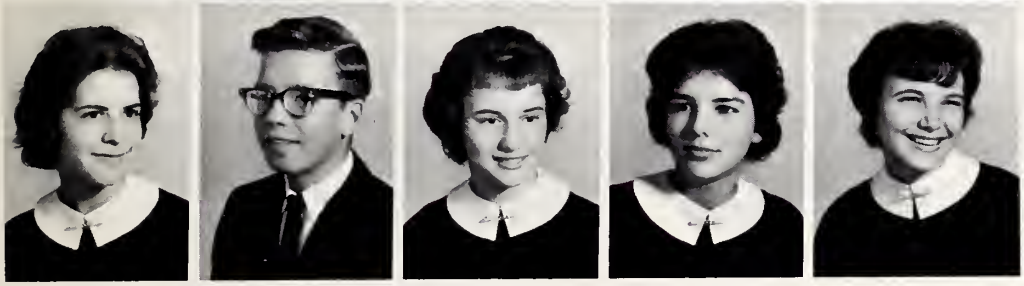

Nancy Riggs
Jerry Rogers
Jane Roberson
Linda Rowland
Brenda Sawyer

Class

Garland Sawyer
Linda Scarlett
Carol Schronce
Lendon Scott
Shirley Scott

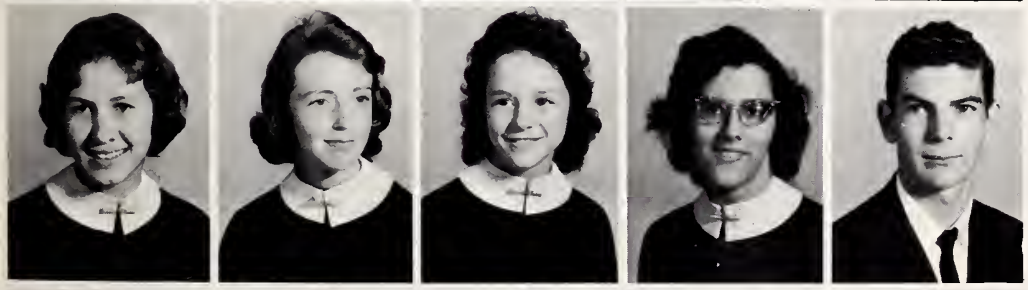

Judy Self
Bonnie Sharpe
Janet Sharpe
Nancy Shaw
Danny Shelton

Lonnie Shelton
Betty Shoe
Cathy Shoe
Camilla Shoffner
Jenice Shoffner

Kenneth Shoffner
Mike Shoffner
Tommy Simmons
J.H. Simpson
Carmalita Smith

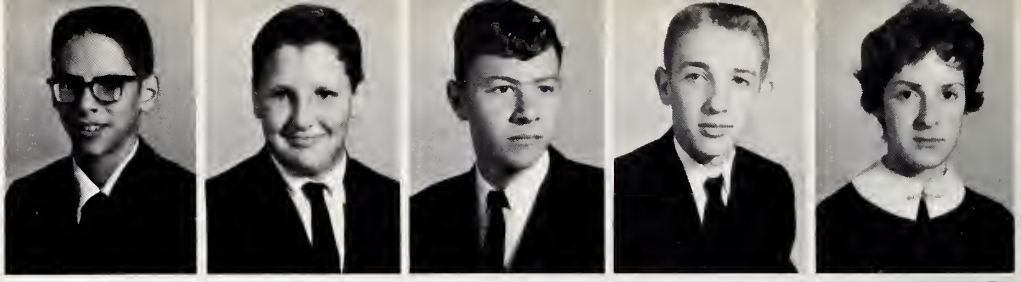

Dickie Smith
Mike Smith
James Snipes
Margie Southern
Betty Specht

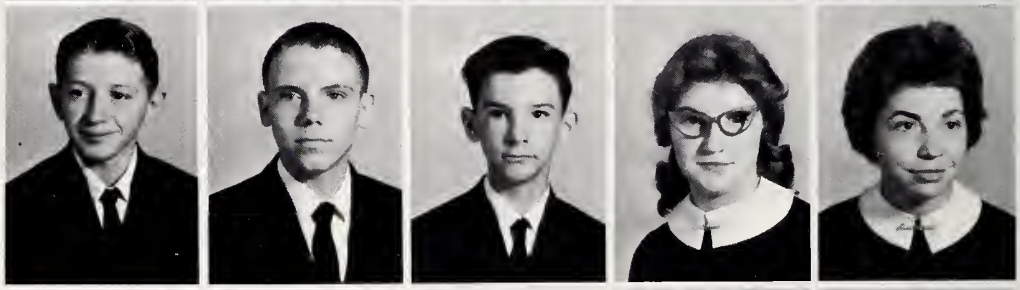

Marie Squires
Lynn Stafford
Margaret Stainback
Bobbie Jean Starr
Bobby Starling

Freshman

Steve Stout
John Stuart
Raymond Sulecki
David Sumner
Mary Surgeon

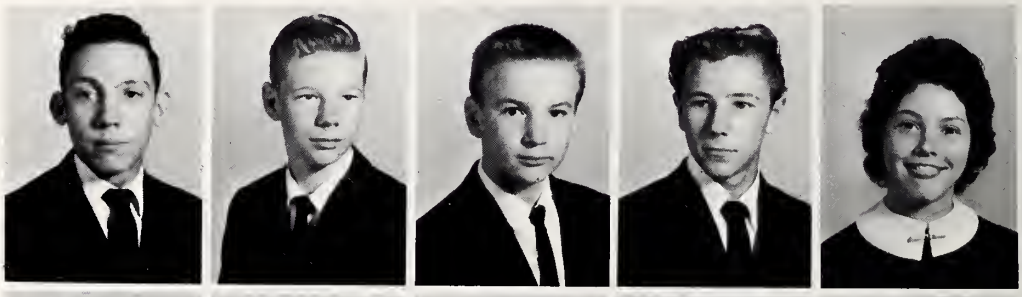

Robert Swain
Randy Teague
Thomas Teague
John Teer
Sharon Thomas

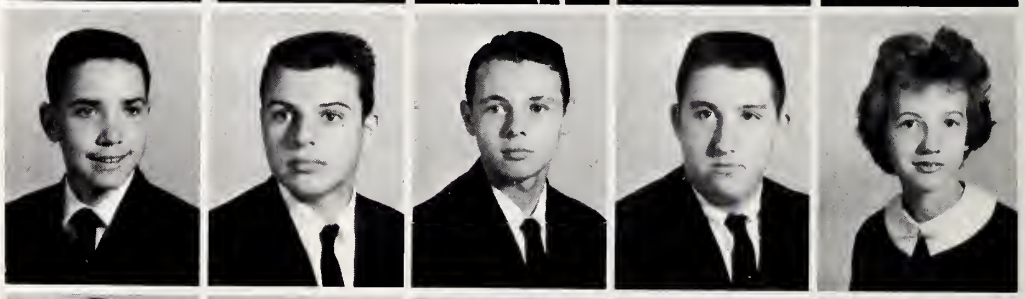

Albert Thompson
Alice Thompson
Clayton Thompson
Danny Thompson
Gene Thompson

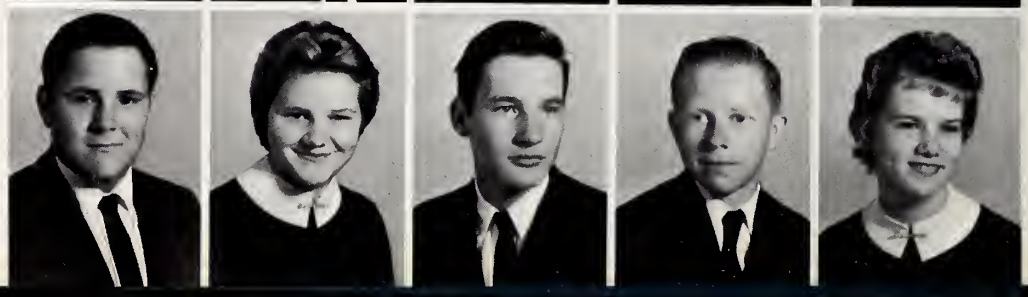

Gilbert Thompson
Grady Thompson
Jerry Thompson
Jo Ann Thompson
Patsy Thompson

Phyllis Thompson
Ellen Thrift
Brenda Tingen
Jo Ellen Titsworth
Wayne Tullock

Howard Ursery
Willard Vincent
Jackie Marie Ward
Patricia Weaver
Aaron Webster

Class

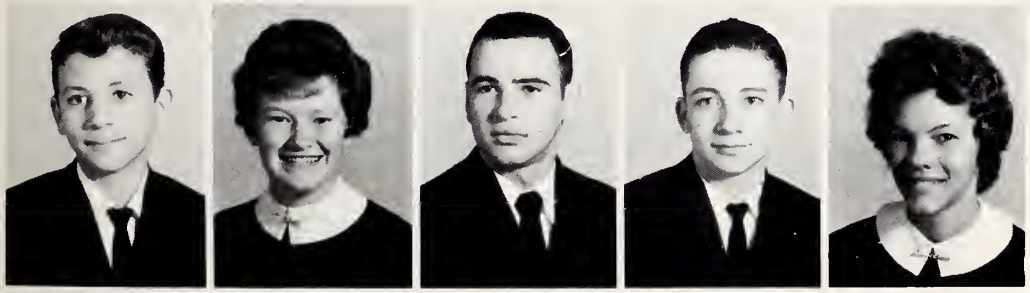

Keith Webster
Lydia Ann Whitehead
Roy Wicker
Norris Williams
Rosa Lee Williams

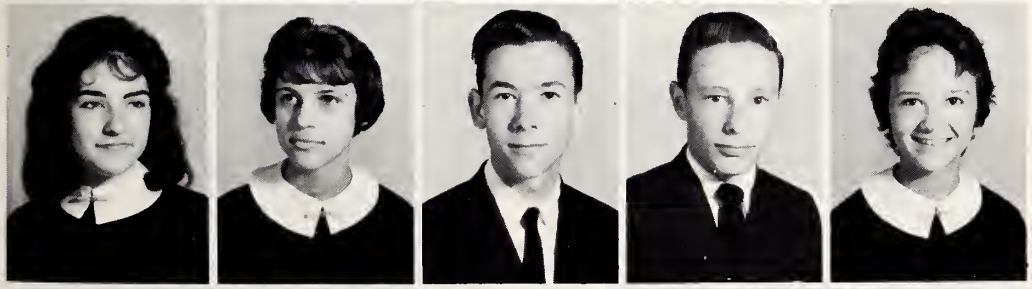

Brenda Wilson
Hilda Windsor
Steve Wood
Russell Woody
Donna Wright

James Wright
Ronald Wright
Ernest York
Fred York
Kenneth Younger

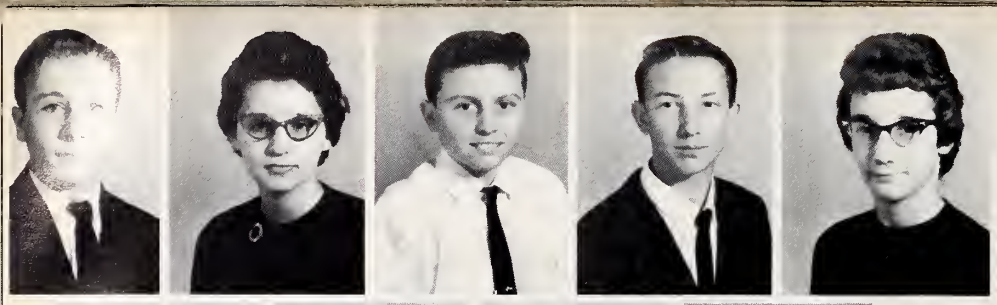

La Vern Zachary
Ruby Davis
Jerry Hundley
Frank Murray
Linda Lee

Larry Overman
Brenda Pruitt
Jimmy Stanfield
Judy Vincent

"A couple more years of practice, fellows, and maybe we'll make the team."

"O.K., boys, who has that bar of chocolate?"

"Who says we don't need stop signs?"

The Splendor of Our
Plantation
grows through Southern Belles

Frances Lynch, Queen

The candidates for Homecoming Queen were nominated by the varsity football team. From the Senior Class, these girls were Frances Lynch, Ann Pickard, Anne Farrell and Barbara Pitts.

Two attendants were chosen by each of the Junior, Sophomore, and Freshman Classes.

Each club and activity chose a sponsor to represent it in this event.

On the night of October 20, 1961, the band, sporting new uniforms and playing in superb form, took the field during the halftime of the football game. As they formed a heart, the attendants and sponsors waited outside the heart as the senior attendants inside the heart watched the eventful moment when Frances Lynch was crowned queen and Barbara Pitts was announced Maid of Honor.

The wonderful evening of football, Homecoming parade and crowning was brought to a close with a Homecoming dance. The Queen and her court were introduced with their escorts and led the first dance.

This was an evening to be remembered by all among their fondest of memories.

Maid of Honor

Barbara Pitts

Anne Farrell — Ann Pickard

Anne Farrell

Senior Attendants

Anne Farrell — Ann Pickard

Ann Pickard

Madeline Newton

Junior Attendants

Pat Scott

Cynthia Farrell

Sophomore Attendants

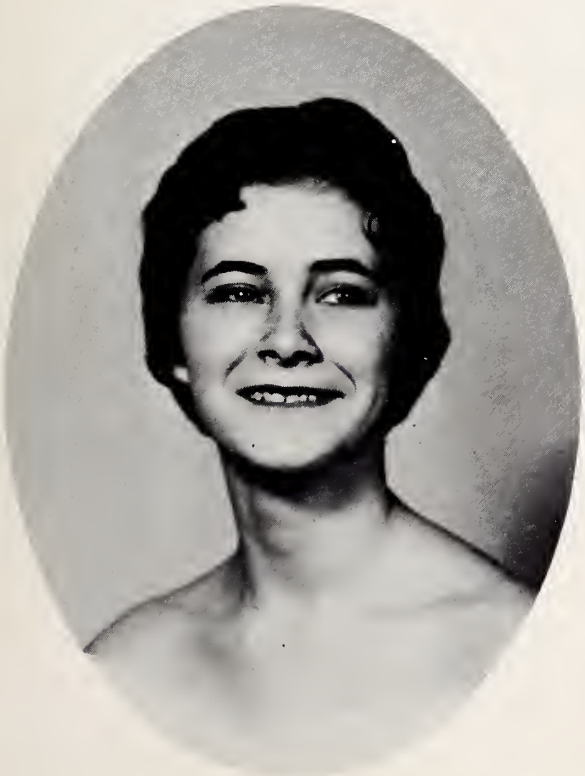

Janet Isley

Karen Loy

Freshman Attendants

Nancy Riggs

Sponsors

Faye York

BAND

Gayle Graves

BETA CLUB

Sylvia Justice

BUS DRIVERS

Bonnie Acree

D. E. CLUB

Rena Lowe

D. O. CLUB

Carolyn Thompson

4-H CLUB

Linda Noah

FRENCH CLUB

Phyllis McPherson

F. H. A.

Beckey Webster
F. F. A. CLUB

Paulette Coble
GLEE CLUB

Ann Tingen
LATIN CLUB

Lydia Perry
SO-HI NEWS

Betty Coble
MONOGRAM CLUB

Ramona Pike
SPEECH CLUB

Alma Crawford
THE SOUTHERNER

Delores Shelley
SPANISH CLUB

Deanna Isley
STUDENT COUNCIL

Senior Superlatives

Best All Round

BECKY CRUTCHFIELD - T. W. WALL

Possess leadership qualities, personality, school spirit, friendliness, co-operation, and character above reproach.

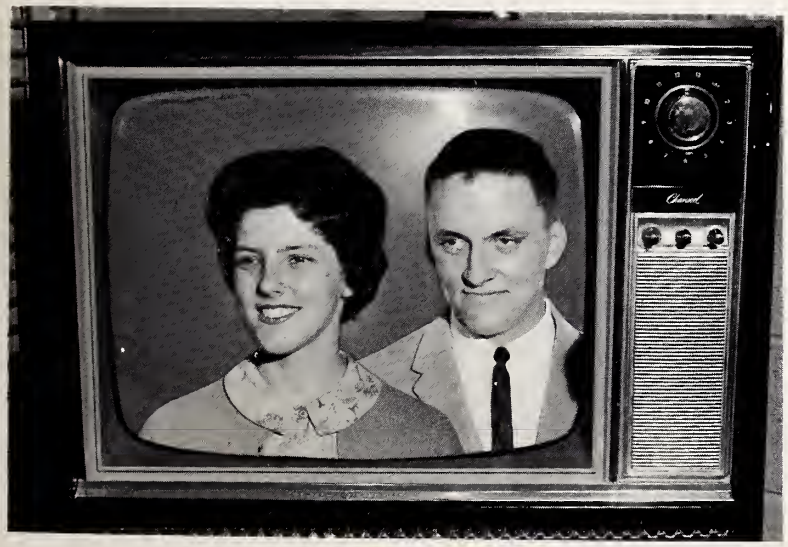

Most Popular

ANN PICKARD - G. H. KIRKPATRICK

Someone everyone knows and admires.

Friendliest

BECKEY WEBSTER - RANDY CATES

Always have a winning smile and a ready word.

Cutest

BARBARA COX - BILLY MUNDY

A combination of physical attractiveness and personality.

Quietest

ELAINE SHORE

BOYD NEWLIN

Conservative with words.

Best Personality

ALMA CRAWFORD - DICKIE GIBSON

Pleasant disposition; take what comes and make the most of it.

Best Looking

FRANCES LYNCH - DAVID STEELE

Excelling in attractiveness.

Neatest

BONNIE ACREE

MIKE PACE

Look neat and attractive
ALL THE TIME.

Most Creative

DELORES SHELLEY - PETE DeVAULT

Can think of a dozen different ways to draw a milk bottle.

Happiest

SAMMIE ENGLISH - ROSS YORK

Never sad; can find sunshine in a rainstorm.

Co-operative

GAYLE GRAVES

JOHNNY MANN

Never seem to be bored with others and are always willing and able to help.

Most Mischievous

DAUNE SHARPE - BUCK ISLEY

They're the ones who play the pranks; but with our seniors Daune and Buck really rank.

Most Artistic

LINDA NOAH - WENDELL MANN

Possess the ability to draw, paint, and sketch.

Most Dependable

JANE TINGEN

JERRY WHITE

Willing and able to help anyone with anything. You can be sure they will do their assigned tasks well.

Most Athletic

SYLVIA JUSTICE - DAVID WEBSTER

The outstanding athletes' in our class. Possess qualities of leadership, ability, and above all, sportsmanship.

Most Studious

FAYE YORK - BOBBY BRAXTON

Are concientious about work and the manner in which it is done.

Wittiest

BARBARA PITTS

DUFFY STRIGO

Naturally witty. Never at a loss for a joke.

Best School Spirit

DONNA JOYNER - DANNY RABY

Are proud of our school and what it stands for. Support every event sponsored by Southern and do all possible to promote "togetherness" among students.

Most Musical

LINDA KEENAN - HERBY CARLTON

Endowed with musical talents for singing, dancing, or playing an instrument.

Most Likely To Succeed

ORA LOU CULBERSON

LEONARD PENDERGRAPH

Possess qualities which, if developed to the fullest, extent, will lead to success.

Mr. and Miss Ideal Senior

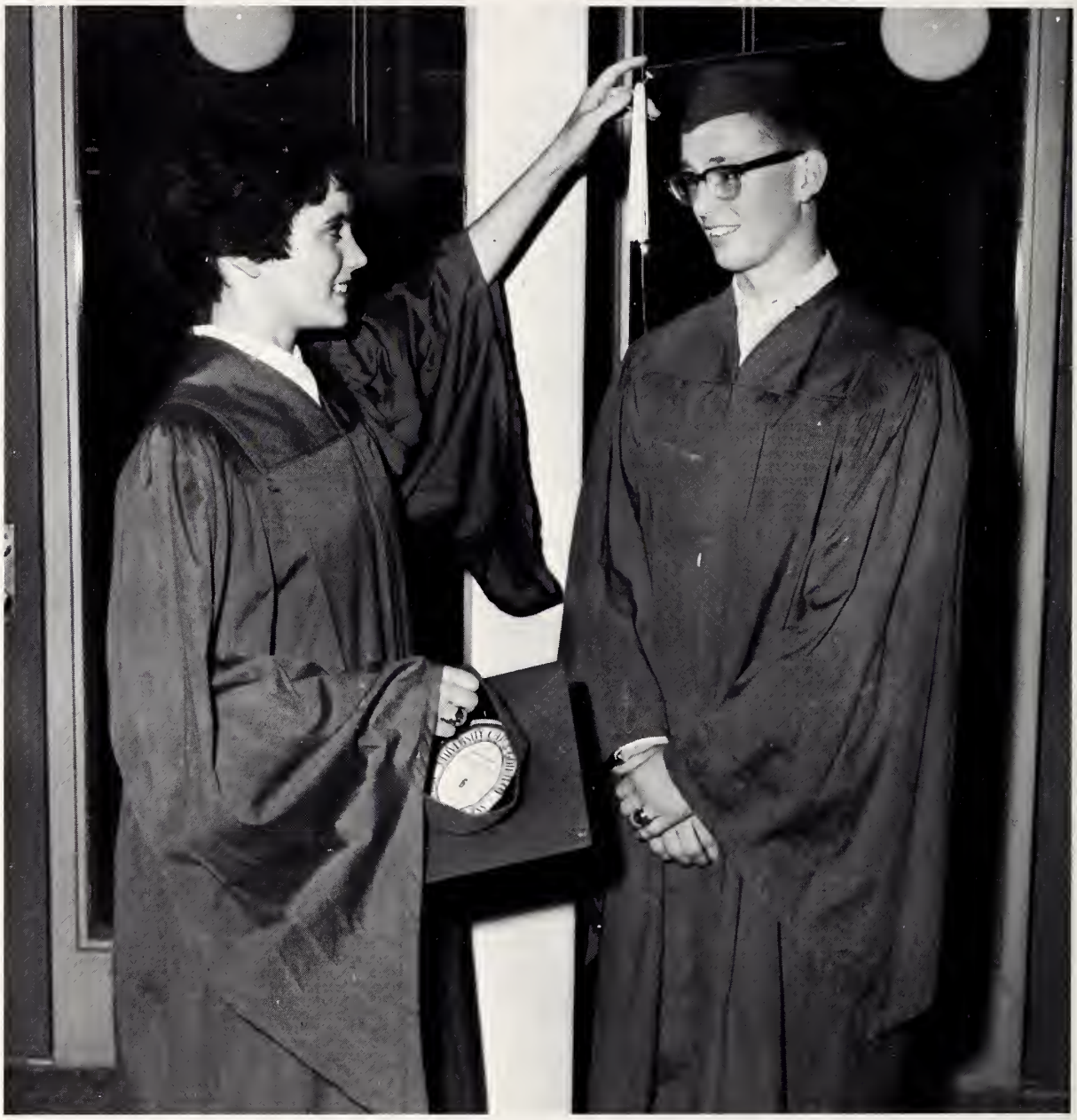

BARBARA PITTS and JERRY WHITE

Each senior was asked to nominate one boy and one girl who he thought most nearly exemplified the ideal qualities listed below:

1. CONDUCT - At least a "B" average; conduct above reproach, both at school and away.
2. SCHOLARSHIP - Scholastic average of at least 80.
3. LEADERSHIP - Active participation and leadership in school activities.
4. CITIZENSHIP - Support of school in its total program; sportsmanship on all occasions.
5. PERSONALITY - Friendly, pleasant disposition.

The boy and girl receiving the highest number of votes was named as MR. AND MISS IDEAL SENIOR.

A Night To Be Remembered

Because we shall never forget the excitement of the crowd . . .

the anticipation of the contestants . . .

the funny experiences of the night . . .

the last minute preparations . . .

the helpfulness of each other . . .

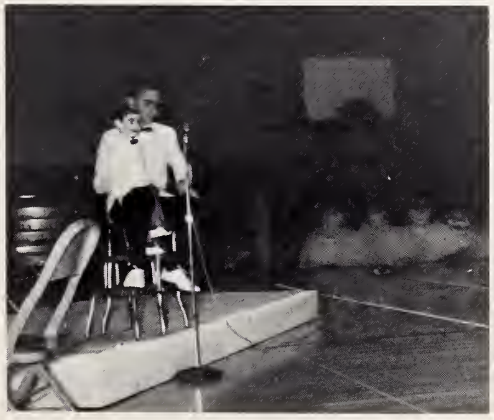

the wonderful talent show . . .

and the tears and smiles of the winners.

SEATED: Pickard, Joyner, Tingen, Isley, Crutchfield.
SECOND ROW: Farrell, Branson, Culberson, Keenan, Massey, Morrow, Vestal.
THIRD ROW: Perry, Robertson, English, York, Crawford, Graves, Pitts, Webster.

From These came

"MISS SOUTHERN HIGH" is the most coveted honor offered to the girls of the senior class. She should possess high qualities of character and leadership, and her record should indicate cooperation and industry.

In order to give the judges a basis upon which to judge the attributes listed above, each contestant submitted a credential list indicating the following:

Activities participated in school
Offices held in any organizations in high school
Honors received during high school
Activities participated in out of school (Community)
Honors or offices held in same

The Second Runner Up . . .

Anne Farrell

The First Runner Up . . .

Donna Joyner

and . . .

Miss

Southern

High

Becky Crutchfield

The Splendor of Our
Plantation
grows through Duty

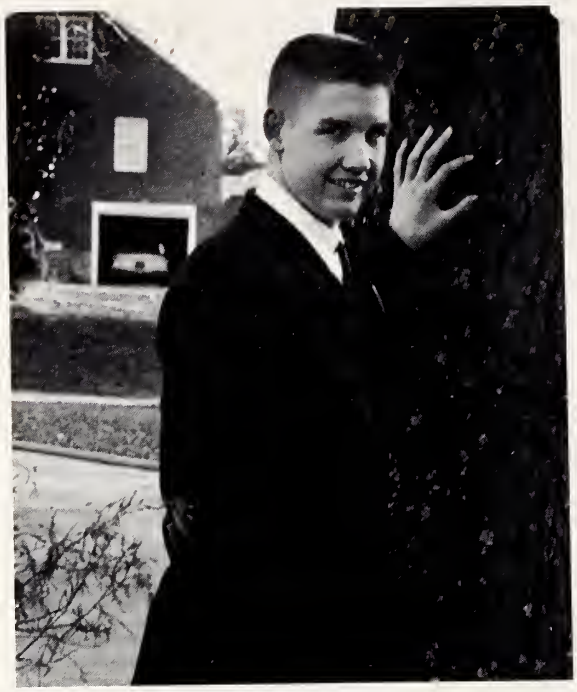

T. W. Wall, our president, has led our council through a very prosperous year.

The Student Council is the principal organization of Southern High School. The executive power is vested in a council composed of the four class presidents, the editor-in-chief of the SOUTHERNER, the head cheerleader, the faculty advisers, and the school principals.

A larger unit called the Student Council consists of the executive council, representation from each homeroom, and chairmen of standing committees.

The purposes of the organization are:

1. To promote good citizenship, sportsmanship, and honesty among students.
2. To serve the school to the best of its abilities.
3. To bring about advancement and improvement in our school.
4. To create a close relationship between the students and faculty.
5. To develop leadership in students and to promote higher standards of scholarship.

SEATED: White, Isley, Crutchfield, Justice, Wall, Johnson, York, Joyner, Culberson. STANDING: Mr. Adcock, Mrs. Smith, Mrs. Patton, Shoffner, Stuart, Mr. Stockard, Mr. Wilson.

Council

FIRST ROW: Paris, Pike, Hartley, Bunton, Wall, Moon, Russell, Euliss. SECOND ROW: Marley, Shoffner, Boone, Webster, Shore, Honeycutt, Wheeley. THIRD ROW: Lambeth, Braxton, Roland, Patton, Pruitt, Hargrove, Phillippie, Isley. FOURTH ROW: Ursery, Williamson, Rogers, Garner, Sulecki, Phillips, Sawyer, Staley.

OTHER OFFICERS: Crutchfield, Secretary; Justice, Treasurer; Isley, Vice President.

DEANNA ISLEY
SPONSOR

The 1962

GAYLE GRAVES
Art Editor

ALMA CRAWFORD and DONNA JOYNER
Activities
Editors

JANE TINGEN
Circulation Manager

FAYE YORK
Editor

MAXINE BRAXTON
Business Manager

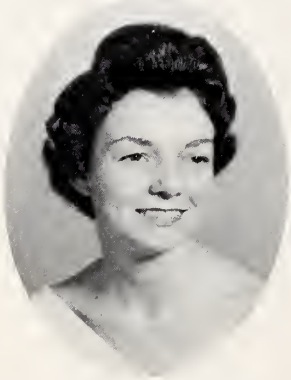

ALMA CRAWFORD
Sponsor

BARBARA PITTS and JERRY WHITE
Sports Editors

MRS. HELEN EULISS
Adviser

LOUISE GREESON and GAIL CAPPS
Class
Editors

ANN PICKARD
Associate Editor

LINDA KEENAN
Advertising Manager

ANNE FARRELL
Feature Editor

JOHNNY MANN
Photographer

BECKEY WEBSTER and GLENDA CRAWFORD
Typists

ANNUAL STAFF BLUES

The publishers get the money;
The school gets the fame;
The students get the annual,
And the staff gets all the blame.

Beta Club

White

Keenan

Murray

W. Newlin

Graves

Vestal

Ursery

Acree

Shore

Jerrell

Webster

K. Newlin

Noah

Morrow

Joyner

York

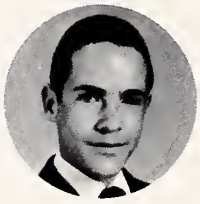
B. BRAXTON
President

Culberson

G. CAPPS
Vice President

Paris

M. BRAXTON
Secretary

B. NEWLIN
Treasurer

MISS CHURCH
Adviser

Pickard

Tingen

Members of the Beta Club are chosen each spring from the rising senior class. They are voted in by the active members and are approved by the faculty.

Requirements for membership are outstanding qualities of leadership, citizenship, character, and scholarship. Members must be able to maintain a scholastic average of at least ninety.

The principal pro ject of the Beta Club . the White Christmas, when gifts are distributed to needy famililies.

Murray, Capps, K. Newlin, York, B. Newlin, B. Braxton, Culberson, M. Braxton, Ursery. Not Pictured: Vestal.

Marshals

Each year the ten persons in the junior class with the highest scholastic averages are chosen to serve as marshals of Southern High.

Their first duty is to serve as ushers at the Baccalaureate sermon and other commencement activities. They also serve as ushers at the P.T.A. meetings the following school year.

Co-Chiefs
FAYE YORK and BOYD NEWLIN

HIGH SCHOOL OFFICE

MRS. ESTHER RENE KING
Secretary

Office Assistants

Office assistants help with the daily routine duties of the administration and the faculty of the school. They must have a sense of responsibility and a pleasant disposition.

T. W. Wall, Rena Lowe, Frances Lynch, Johnny Loy

MRS. LOUISE HENDERSON
Librarian

HIGH SCHOOL LIBRARY

Library Assistants

SEATED: R. Fogleman, Zackary, Massey, English, Phillippie, Blalock, Hudson. Standing, FIRST ROW: Wheeley, Vincent, Baker, Honeycutt, Marley, Edwards, J. Marley, Holt, Brewer, Shoe, Fenton. Standing, SECOND ROW: Jerrell, D. Fogleman, Jones, Pore, Bowman, Terrell, Newton, Norris, Gillespie, Johnson, Greeson, Clayton. Not Pictured: Justice, President.

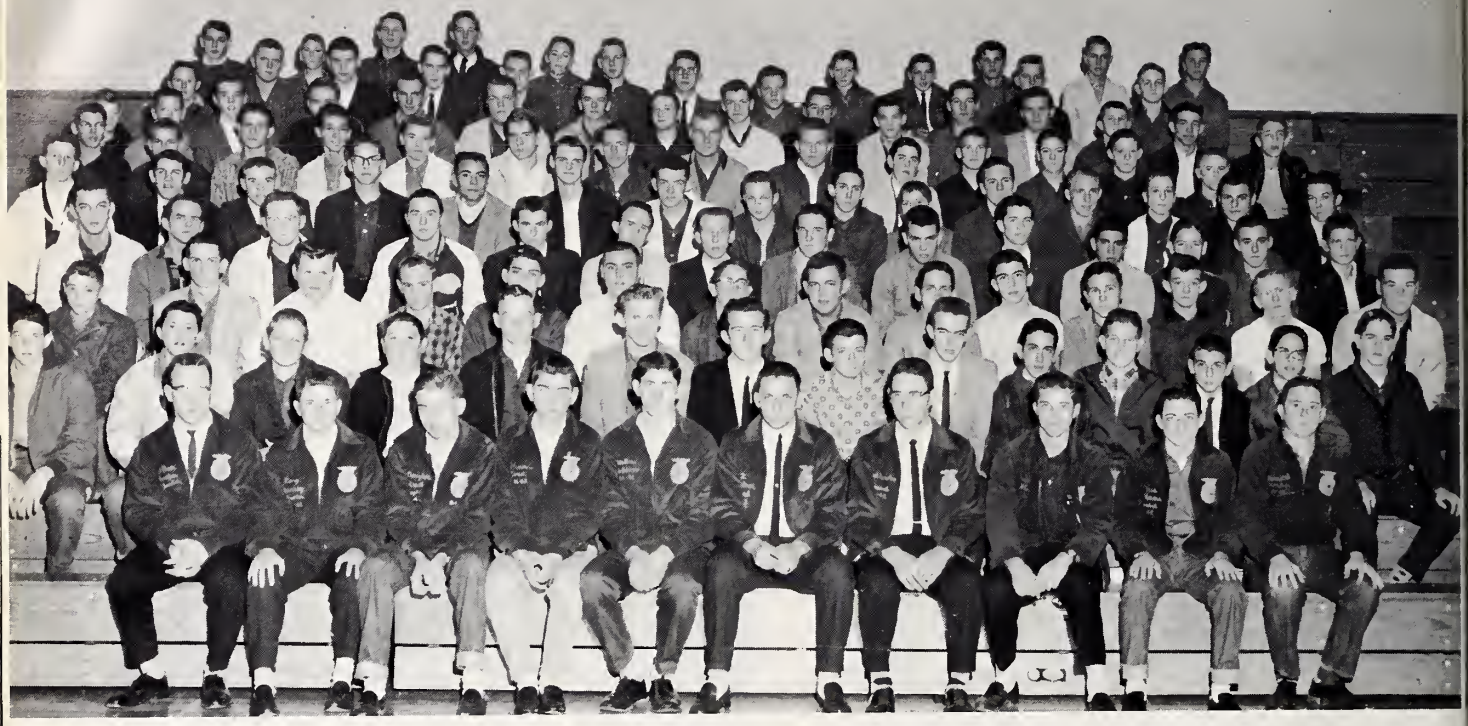

FIRST ROW: W. Newlin, Murray, D. Smith, G. Foust, Dodson, Kirkpatrick, B. Newlin, A. Holt, Williams, Forbes. SECOND ROW: M. Foust, Raby, Wood, L. Ingle, Brooks, Webster, Blalock, Bowman, Cox, Overman, Griffin, Justice, K. Shoffner, Sawyer. THIRD ROW: D. Thompson, Bishop, Johnson, Boone, Pike, Albright, R. York, B. Isley, D. Shoffner, W. Newlin, R. Holt, F. York, Burckhalter, Reich, Lewis. FOURTH ROW: Braxton, D. Morris, Whitehead, McDaries, Jones, Tapp, Wrenn, Andrews, McLendon, Hinshaw, Fogleman, Gilley, Lane, Harrellson. FIFTH ROW: Griffin, Raby, H. Kimrey, R. Ingle, J. Hylton, Lee, T. Farrell, Porterfield, Dunevant, Henderson, Smith, Roney, G. Zachary, Teague, Long. SIXTH ROW: Curtis, Sawyer, Whitfield, B. Hilton, J. Kimrey, Norris, H. Moon, G. Zachary, Turner, Maness, Paris, Allen, Ursery, Doby. SEVENTH ROW: Cornell, Brown, Sharpe, Culberson, W. Zachary, Andrews, L. Newlin, Foushee, R. Newlin, Woody, Adams, C. Thompson, L. Thompson, Cheek, Steele, Simpson. EIGHTH ROW: Collins, Williamson, Webster, D. Gibson, McPherson, Duffer, J. Thompson, Andrews, Allen, C. Foust. NINTH ROW: Perry, A. Newlin, Teague, Stafford, Marlette, R. Smith, Williams, Bowman, McCormick, Sumner.

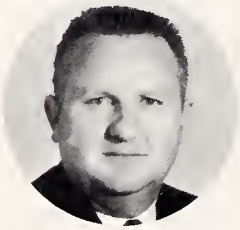

Mr. Alton Wilson

Mr. Samuel Cooper

OFFICERS
W. Newlin, B. Newlin, Cox, Gibson, Kirkpatrick, Smith, Murray.

Mr. Wayne Roach

Beckey Webster
Sponsor

Future Homemakers of America

BRENDA HOLT
President

MISS McBANE
Adviser

LEFT TO RIGHT: Brenda Holt, President; Judy Self, Treasurer; Shirley Lawrence, Reporter; Wanda Overman, Secretary; Jackie Burke, Vice-President.

PHYLLIS McPHERSON
Sponsor

MRS. STEPHENS
Adviser

FRONT ROW: Lawrence, Burke, Overman, Self, B. Holt. SECOND ROW: R. Davis, Lloyd, Rogers, Paris, C. Riggs, Clayton, B. Sawyer, Hinson, Moon, B. Patterson, Hardie, Capps, J. Sharpe, Arey, S. McPherson. THIRD ROW: P. Thompson, Laughlin, J. Ray, Scarlett, Langley, Hiel, Hornaday, Roberson, Glenn, Loy, Combs, S. Fogleman, Pickard, Carlton, Griffin, J. Davis, R. Fogleman. FOURTH ROW: Lynch, Gilley, J. Davis, Schronce, J. Isley, D. J. Holt, J. Holmes, May, N. Riggs, Smith, Pentecost, Foust, Montgomery, Brown, McVey, Surgeon, Whitehead. FIFTH ROW: Pedelty, Cobb, C. Jones, Haney, Dodson, Byrd, Jewel, Williams, M. J. Isley, Squires, Lee, Shoe, Hunter, Pruitt, J. Thompson. SIXTH ROW: Butler, Stainback, Culberson, Mabe, Hudson, R. Ray, King, Windson, Wilson, Webb, Shaw, J. Lutterloh, Rickman, Herring, B. Sharpe, J. Patterson. SEVENTH ROW: Ariail, C. Jones, M. Holt, C. Thompson, Huffman, B. Sawyer, Haithcock, Thrift, Brooks, S. Thompson, Lambert, Callahan, Pike, Ashley, P. McPherson. EIGHTH ROW: Ingold, Tingen, G. Lutterloh, G. Thompson, A. Thompson, Boger, Carver, Lankford, S. Jones, F. Holmes, F. Holmes, R. Holmes. NINTH ROW: Brewer, Scott, Edwards, Crawford.

Band

The members of the band are Steve Woody, Jimmy Coble, Kenneth Younger, Barry Justice, David Kesterson, Johnny Madden, Louis Clemmer, Roger Euliss, Margaret Bunton, Martha Hill, Charles Crawford, Kenneth Cooke, John Hadley, William Atkinson, Butch Strickland, Buddy Aldridge, Junior Vincent, Larry Durham, Toni Frazier, Ray Montgomery, Ronnie Allen, Scotty Brignon, Ray Wicker, Kendell Johnson, Ranny Herring, Ray Dunlap, Roy Flood, Kay McVey, Shirley Lawrence, Diane Harrell, Judy Carlton, Marsha Spivey, Linda Woody, Phil Stewart, Arnold Moon, Brenda Abernathy, Betsy Teague, Billy Moore, Danny Chilton, Paulette Bunton, Marie Squire, Carol Parks, James Jenkins, Louise Shore, Judy Bright, Betty Coble, Larry Coble, Gary Murray, Ted Moss, Faye York, Larry Andrews, Archie Holt, Gene Stout, Donald Perry, Charles Denton, Billy Albright, Roger Birchett, Harry Williamson, Donald Gumm, Benny Payne, Earl Pickard, Kenneth Shoffner, Larry Ingold, Jerry Rogers, Albert Thompson, Tommy Teague, and Russell Woody.

Under the leadership of Mr. James Cole, director, and Gene Stout, drum major, the marching band performed during half-time at Southern's home football games and marched in a total of nine parades: the Burlington, Graham, Mebane, and Swepsonville Christmas parades; the Muscular Dystrophy Parade; Elon College homecoming parade; Walter Williams and Graham homecoming parades; and the Shrine Bowl Parade in Charlotte.

Majorettes

FAYE YORK
Sponsor

BETTY COBLE

MARSHA SPIVEY

CAROL PARKS

FAYE YORK

BETSY TEAGUE

KAY McVEY

MR. JAMES COLE
Director

Brenda Zachary Paulette Coble
Proof and Copy Readers

Danny Raby Betty Coble Glenn Nicks
Sports Editors

Larry McAdams Judy Davis
Reporters

Ora Lou Culberson
Newspaper Editor

The purpose of the SO-HI NEWS is to keep students informed regarding the activities of the school.

The paper is issued five times during the school year and is edited by a staff composed largely of members of the journalism class. Mrs. Eloise Enfield is the adviser to the staff.

Lydia Ann Perry
Sponsor

Phyllis Euliss Carolyn Holmes
Editorial Editors

Delores Shelly Lydia Perry
Features

Katherine Newlin
Associate Editor

Mrs. Enfield
Adviser

Newspaper Staff at Work

Pat Scott Edwin McDaries
Business Managers

Lydia Perry Bennie Paris Phyllis Isley
Typists

Freddy Combs Phyllis Isley
Art Editors

Larry Pore Bennie Paris
Advertising Managers

Distributive Education Club

1st ROW: Moore, Nicks, Smith, Vestal, Lowe, Dunlap, Langley, Crawford. 2nd ROW: Loy, Evans, H. Pike, Mundy, York, Acree, Murray. 3rd ROW: Hodgin, Phillips, Roney, Williamson, Crouse, Wood, Faulkner. 4th ROW: Fogleman, Cox, Albright, B. Pike, Farrell, Shoe, Scott, Marshall.

Only juniors and seniors may participate in this club. They attend D.E. classes to further their knowledge of a particular vocation in salesmanship.

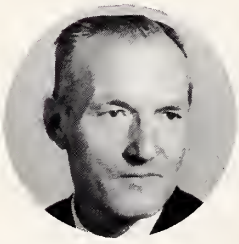

Mr. Abernathy
Adviser

OFFICERS: SEATED-Walton, Treasurer; Mundy, Reporter; Acree, Secretary. STANDING-Roney, President; Cox, Vice President. Not Pictured: Lowe, Vestal, Co-Historians.

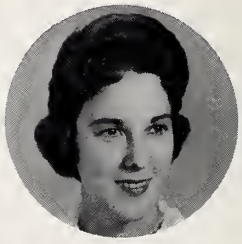

Bonnie Acree
Sponsor

Diversified Occupation Club

RENA LOWE
SPONSOR

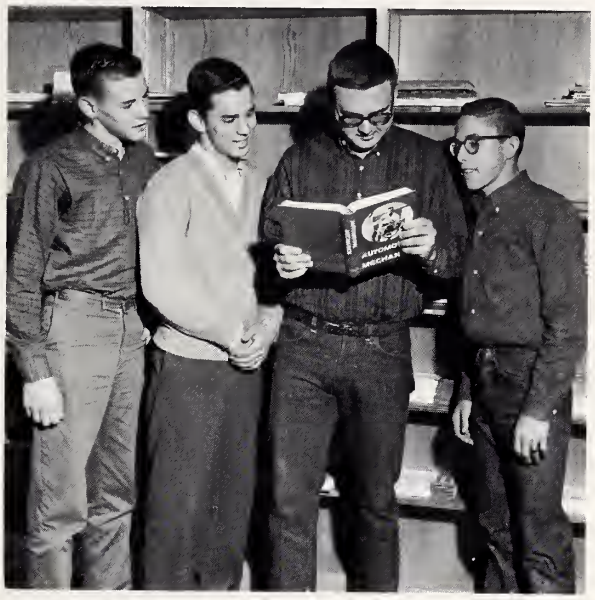

MR. BURKE
ADVISER

OFFICERS: Sharpe, Treasurer; Williams, Secretary; Cottle, Vice President; Isley, President.

The Diversified Occupation program is designed to provide vocational training for juniors and seniors. Classroom instruction is given in basic principles of varied occupations at which students work after school.

1ST ROW: McBane, Ursery, Steele, Williams, Winn, Lambert.
2ND ROW: Sharpe, Hubbard, McVey, Shoffner, Shepherd, Isley.
3RD ROW: Allen, Davis, Dollar, Clark.

Speech Club

FIRST ROW: C. Isley, Wynn, Lynch, Pendergraph, Mann, Paris, P. Isley, Roney. SECOND ROW: Zachary, Culberson, Webster, Noah, James, Smith, D. Sharpe, Pike, Marley, Petty. THIRD ROW: Gumm, B. Newlin, Quakenbush, W. Newlin, Holt, R. Sharpe, Mundy, Rich, Nicks.

The purpose of the Speech Club is to serve and to honor secondary school students and teachers interested in better oral usage of American English. To be eligible, members must be participating in a speech class or must have participated the previous year.

Mr. Williams
Adviser

OFFICERS

Paris, Vice President; Isley, Treasurer; Pendergraph, Parliamentarian; Mann, President; Petty, Reporter; Lynch, Secretary.

Ramona Pike
Sponsor

Latin Club

Mr. Keerber
Adviser

Ann Tingen
Sponsor

OFFICERS
Bobby Shoffner, President; Tommy Gumm, Treasurer; Loretta Hinshaw, Secretary; Roger Holt, Vice President. SEATED: Dorothy Dixon, Reporters.

FIRST ROW: C. Jones, P. Montgomery, Gumm, Dixon, Hinshaw, Holt, B. Shoffner, Shaw, J. Tingen, Coble, Patton, Hargrove, B. Tingen, P. Dodson, Haney. SECOND ROW: Cobb, P. Patterson, Hanford, Lynch, J. Isley, Runnion, A. Moon, Lineberry, Penny, Overman, Hill, Finley, S. Combs, Pentecost, Boone, J. Shoffner, Smith. THIRD ROW: Ashley, A. Tingen, McPherson, Snuggs, Sharpe, B. Patterson, Kimball, Fogleman, Clark, Wicker, Murchison, Davis, Burke, Touchton, M. Isley, Cole. FOURTH ROW: Loy, McVey, Ferguson, Andrews, J. Cook, W. Webster, Minor, Rich, Crawford, Phillippie, Teague, Stout, Bussinger, Bowman, N. Hudson, Lee. FIFTH ROW: A. Thompson, Shore, Bunton, Moore, Phillips, Sulecki, Payne, B. Webster, Snipes, Kesterson, M. Isley, Pruitt, J. Thompson, D. Isley, Foust, B. Combs. SIXTH ROW: Tullock, Braxton, Atkinson, D. Jones, Durham, H. Jones, Albright, Chilton, K. Shoffner, Miles, Kimrey, Birchett, Scott, Pierce, Copeland. SEVENTH ROW: Teer, K. Cook, K. Webster, MacLean, Murray, L. Patterson, Stanfield, R. Montgomery, Johnson, Rogers, Allred, V. Dodson.

French Club

1ST ROW: Miller, White, Robertson, Holt. 2ND ROW: Murray, Harrell, Pickard, Johnson, Ursery, Pike, Coble. 3RD ROW: Efird, Scott, Thornton, K. Newlin, Perry, Apple. 4TH ROW: Lambeth, Gammon, York, Quakenbush, Holyfield, Braxton, Noah. 5TH ROW: Graves, Shore, Paris, Webster, Swain.

The French Club, newly organized this year, is composed of students who are taking French. The aim of the club is to create an interest among its members in the French language and in French culture.

LINDA NOAH
Sponsor

OFFICERS: Miller, President; Robertson, Secretary; Holt, Treasurer; White, Vice President.

MISS CHURCH
Adviser

Spanish Club

DELORES SHELLY
Sponsor

MISS GREER
Adviser

OFFICERS: Lashley, Vice President; Isley, Secretary; Blaylock, Treasurer; Willardson, President.

Another club, newly organized this year, is the Spanish Club. Only students taking Spanish may be members. The aim of this club is to create interest in Spain and Spanish culture.

1ST ROW: Bright, M. Isley, Hartley, Eason, Newton, Woody, Hudson, Mabe, Madden, Russell, Blaylock. 2ND ROW: Euliss, Shambley, S. Isley, Payne, Courtier, Herring, Braxton, Willardson, Crawford, Stuart, Lashley. 3RD ROW: White, Tapp, S. Holt, Coble, Plaster, Snipes, Lutterloh, Franklin, Zachary, Phillips, Parks. 4TH ROW: Sharpe, Moon, Dunlap, Denton, Lloyd, Perry, Shoe, Sparks, Riddle, Farmer, Abernathy, Lawrence. 5TH ROW: Wagoner, Paris, L. Holt, Estes, Sawyer, Garner, Henderson, Patton, Bishop, Hinshaw, Wrenn.

Science Clubs

FIRST ROW: Kimrey, Carlton, DeVault, Cox, Crabtree. SECOND ROW: Turner, Sparks, Bryan, Coble, Cottle, Wagoner, Newlin, May, Douglas. THIRD ROW: Caldwell, Jones, Culberson, Petty, M. Braxton, Crutchfield, S. Braxton, Lamb, Knighten. FOURTH ROW: Coble, Burckhalter, Ingold, Alderman, Neese, Tingen, Williamson. FIFTH ROW: Hughes, Riggs, Stanfield, Justice, Weaver.

The three science clubs of Southern High are the Freshman Science Club, the Biology Club, and the Chemistry-Physics Club. To qualify for membership, a student must be interested in science and must be or have been enrolled in a science class.

The purposes of this organization are to promote a genuine interest in science, to promote ideals of service and leadership among the students of the high school, and to encourage students to continue in their science interests.

FRESHMAN SCIENCE CLUB OFFICERS

Nancy Riggs - President
Judy May - Vice President
Mary Frances Ingold - Secretary
Steve Alderman - Treasurer

BIOLOGY CLUB OFFICERS

Billy Haithcock - President
Barry Justice - Vice President
Joy Weaver - Secretary and Treasurer

CHEMISTRY - PHYSICS CLUB OFFICERS

Pete DeVault - President
David Cox - Vice President
Morris Crabtree - Secretary
Herby Carlton - Treasurer

MRS. BROWN
ADVISER

MR. PROCTOR
ADVISER

MR. STOCKARD
ADVISER

Future Nurses Club

1ST ROW: Cox, Vice President; Crawford, Treasurer; Baker, President; Cooper, Secretary. 2ND ROW: Farrell, Gilley, Lloyd, McPherson, Keenan, Jones, Perry, Isley, Mullens. 3RD ROW: Honeycutt, Roland, Allen, Roach, Chauncey, Harris, Lynch, Massey. 4TH ROW: Shue, Patterson, Gains, Scott, Morrow, Johnson, Teer, A. Johnson, Vincent, Whittington. 5TH ROW: Hicks, J. Crawford, Southern, N. Gilley, Davis, Caldwell, Hughes.

President . . . . . .Pat Baker
Vice President . . . . . Barbara Cox
Secretary. . . . . .Jimmi Cooper
Treasurer. . . . . .Glenda Crawford

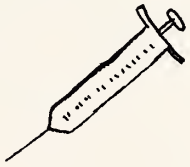

The purpose of the Future Nurses Club is to acquaint the girls with medical careers and the opportunities offered by them. By exploring different fields, these girls are learning which path they will follow in medicine.

PAT BAKER
President

MRS. M .THIS
Adviser

Debate Club

LARRY McADAMS
Vice President

PHYLLIS ISLEY
Secretary

ORA LOU CULBERSON
Treasurer

LOIS COBB
Reporter

BOYD NEWLIN
Parliamentarian

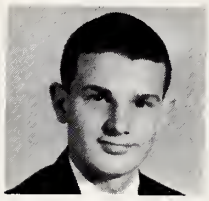

DICKIE JONES

PHYLLIS EULISS

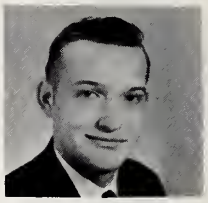

MIKE HOLT

LEONARD PENDERGRAPH
President

The purpose of the debate club is to permit the affirmative and the negative to present their arguments in a regulated and systematic manner.

MR. JARRETT
Adviser

4-H Club

1ST ROW: Doss; Garrett, Secretary-Treasurer; York, President; L. Perry, Reporter; B. Griffin, Vice President. 2ND ROW: Whittemore; Wall; Rice; Haney; Culberson; Paris; Thomas; K. Newlin; Woody; Davis. 3RD ROW: Bowman; Birchette; Hargrove; Tingen; Crawford; Isley; S. Perry; Boggs, Braxton; B. Cooper. 4TH ROW: Thompson; Moss; Cox; Shore; Johnson; Norris; D. Perry; Shoffner; Lewis; J. Wood; C. Griffin; W. Newlin; Marlette; Hadley. 5TH ROW: Huffman; C. Thompson; W. Newlin; Farrell; Zachary; Wrenn; Andrews; Stafford; Teague; B. Newlin; Murray.

Monogram Club

FIRST ROW: McAdams, Pitts, Wall, McDaries, Justice, Braxton, Williams, Nicks. SECOND ROW: Cox, Pike, Zachary, Dudley, Steele, Massey, Joyner, Crawford. THIRD ROW: Capps, C. Euliss, Holt, Snipes, Way, Stuart, Rich, Griffin. FOURTH ROW: Fogleman, Webster, Jobe, York, Garrett, Sharpe, Brady, Moon, Cooper. FIFTH ROW: Roney, R. Euliss, Coble, Faulkner. Not pictured: Crutchfield, Raby.

Betty Coble
Sponsor

FIRST ROW: Sharpe, Treasurer; Crawford, Secretary; Pitts, Chaplain. SECOND ROW: Nicks, President; Steel, Sergeant-at-arms; Kirkpatrick, Vice-President.

Members of the Monogram Club are students participating in football, basketball, baseball and cheerleading. They must have lettered a previous year and be lettering each year of their membership. The purpose of the club is to promote good will and sportsmanship among the athletes.

Barbara Pitts

Donna Joyner
Chief

Barbara Cox

Becky Crutchfield

Gail Capps

Brenda Braxton

Cheerleaders

Mr. James Cole
Adviser

Mrs. M. D. Steele
Adviser

Cherry Euliss

Ann Doss

They're full of personality and energy and stuff.
And when they prance before us, we can't yell loud enough.
If ever we are losing and the situation's dim,
We can count on our cheerleaders for an extra dose of vim.

Carolyn Holmes
Substitute

Pep Club

1ST ROW: Braxton; Holmes; C. Euliss; Doss; Cox; Kronberg, Treasurer; Ingle, Secretary; Bradley, Vice President; D. Gibson, President; Pitts; G. Capps; Crutchfield; Joyner. 2ND ROW: Haithcock; Nicks; Patrum; Branson; Harden; Holt; Schronce; D. Capps; A. Ingle; Fogleman; Isley; Wall; L. Clapp; Pike. 3RD ROW: Bowman; Hudson; Lutterloh; Young; K. Gibson; Scarlett; Langley; Hudson. 4TH ROW: S. Euliss; Thrift; Davis; Pickard; Crowder; Holmes; Grey; Glenn; Harriet; Pickard; Shoffner; Choffner; Isley.

The Pep Club is organized to teach its members new cheers. Anyone who will help support the team at the games is eligible for membership.

The cheerleaders lead the Pep Club in cheers.

SYLVIA JUSTICE
Sponsor

Zachary

Pitts

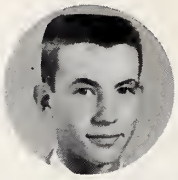

Jones

Crawford

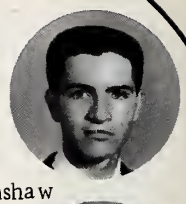

Hinshaw

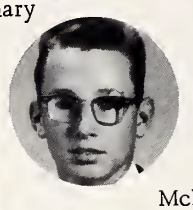

White

McLendon

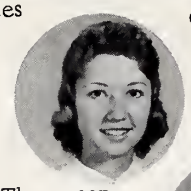

Thompson

Sharpe

Mullen

Andrews

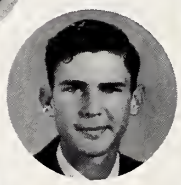

Newton

Carlton

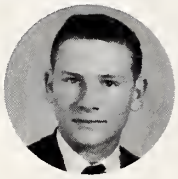

Moize

Bradley

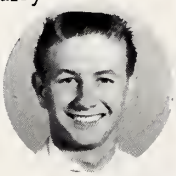

Newlin

McPherson

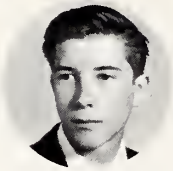

Holt

Bus Drivers Club

All of the bus drivers make up the Bus Drivers Club. Eighteen of the drivers are regular drivers to Southern. The purpose of the club is to teach safety in driving.

OFFICERS

Hal Foster, President; Anthony Jones, Vice President; Carolyn Thompson, Secretary-Treasurer; Mike Pace, Chaplain; Ricky Sharpe, Reporter.

SEATED: First row: Johnson, Bryan, Reese, Smith, R. Cottle, A. Moon, Murray, Snipes, Shoffner, Cox, B. Braxton, E. Braxton, Jones, Kronberg, Loy, Ingle, Garrett, H. Moon, Cottle, Foster, Coble. STANDING: Pace, Kimrey, May, D. Thompson, Smith, B. Braxton, Justice, B. Braxton, Zachery, B. Johnson, Thomas, Holmes, McPherson, D. Moon, Cobb Fuliss, Dodson, DeVault. INSIDE: Brignon, Wall, Cooke, McAdams, Holt, Woody, and Fogleman.

MRS. ROBBINS
ADVISER

Only students preparing to go to college may be members of the Future Teachers of America Club.

The purpose of the club is to inform the students of the importance and the duties of the teaching profession.

OFFICERS: FIRST ROW: Billy Mundy, Vice President; Carolyn Dunlap, Treasurer. SECOND ROW: Jackie Cook, President; Carolyn Holmes, Secretary.

Future Teachers of America

1ST ROW: Mundy, Cook, Dunlap, Holmes. 2ND ROW: Tingen, Gumm, Farrell, McPherson, Snuggs, Lineberry. 3RD ROW: Doss, Ferguson, Phillippie, Pike, Whittemore, Curl. 4TH ROW: Webster, Bowman, Thomas, Bunton, Huffman.

MRS. DOLLY SHAW
Director

PAULETTE COBLE
Sponsor

Glee

The Glee Club is composed of approximately one hundred and fifty voices this year. In addition to the regular class participation, the chorus presents an annual Christmas concert and spring concert. Also, approximately half of the chorus is chosen to sing at request performances by civic organizations in the community. For the past two years, the Glee Club and band have coordinated their efforts in presenting a minstrel to the public.

Members of the Glee Club are as Follows:

FIRST ROW: Joyner, Lowe, Greeson, B. Coble, Murray, Capps, Crutchfield, Cox, Keenan, Russell, Runnion, Pitts, Newton, Loy, Campbell.

SECOND ROW: Perry, Teer, K. Brooks, Farrell, Kimball, Roberson, Kennedy, Moon, Patterson, Ingle, Fogleman, Isley, Pike, Tingen, Shaw, Gibson, Overman, Holt, Glenn.

THIRD ROW: Arial, Cooper, Johnson, B. Sharpe, Keck, J. Sharpe, Edwards, Gilbert, Jones, Hornaday, Brown, Langley, Curl, J. Isley, Finley, Combs, Pentecost, Smith, Farrell, P. Isley.

FOURTH ROW: Paris, Culberson, Bowman, L. Sharpe, Hinson, J. Tingen, J. Pickard, Ashley, Bowman, Fogleman, Arey, Pickard, Hinshaw, R. Pike, Gaines, Hanford, Shoffner, Boone, Chauncey.

FIFTH ROW: Braxton, C. Johnson, Steinbeck, McVey, Whitehead, Surgeon, Lynch, English, Justice, Lineberry, C. Crutchfield, A. Brooks, Smith, Phillips, P. Coble, Boger, L. Lynch, Comer.

SIXTH ROW: Holmes, Purvis, Wrenn, Rich, Hinshaw, E. Braxton, Gammon, D. Sharpe, Snuggs, McPherson, Garner, Brignon, Guthrie, R. Braxton, Sparks, Crawford.

LINDA KEENAN
President

Club

OTHER OFFICERS: Pike, Reporter; Callahan, Pianist; Cook, Vice President; Runnion, Secretary-Treasurer.

SEVENTH ROW: Boggs, Culberson, A. Jones, Johnson, Lowe, R. Sharpe, Stanfield, Cook, Combs, York, Miles, Overman, Andrews, Pickard.
EIGHTH ROW: Raby, Pace, Kimrey, W. Sharpe, Albright, Newton, Cottle, Blaylock, Loy, Cates, D. Braxton, Stafford.

Audio Visual Club

FIRST ROW: Fraizer, Treasurer; Murray, President; C. Thompson, Secretary; Keck, Vice President; Wilson, Adviser.
SECOND ROW: P. Smith, McPherson, A. Smith, R. Thompson, Sawyer, B. Foust.
THIRD ROW: Reich, C. Foust, Caulder, Smith, Tate, Cox, Holt.
FOURTH ROW: J. Wood, Stout, L. Thompson, Andrews, J. A. Wood, Duffer, J. Thompson, Moss.
FIFTH ROW: Farrell, McVey, Shatterly, Coble, Strickland, Andrews.

Any student may be a member of the Audio Visual Club. It is organized to teach these students how to operate the audio visual equipment used in the school.

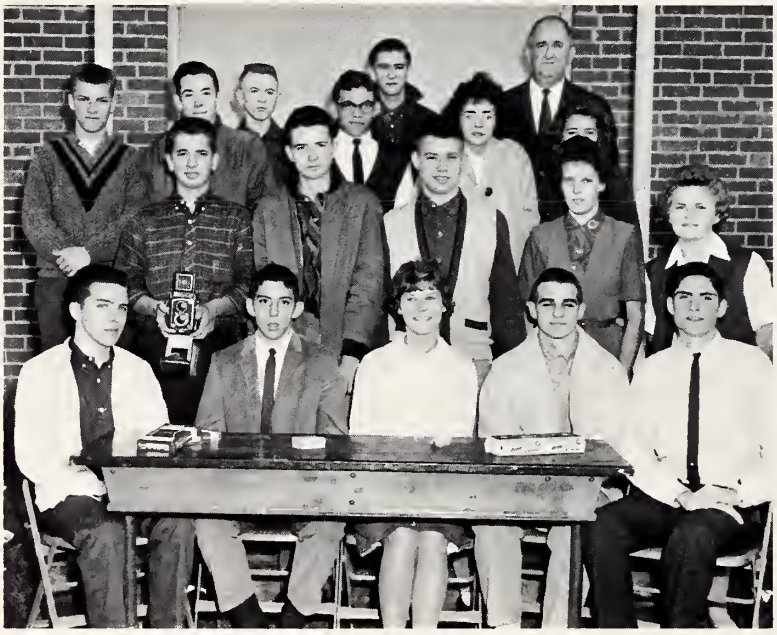

SEATED: Staley, Reporter; Keck, Treasurer; Riggs, Secretary; Jobe, President; Brignon, Vice President. SECOND ROW: Moon, Vincent, Overman, Moser, Weaver. THIRD ROW: Gumm, Wood, Booty, Hinson, Fogleman. FOURTH ROW: Doby, Franklin, Mr. Rhodes, Adviser.

Photography Club

The purpose of the photography club is to teach its members how to take and develop better pictures and to use the latest equipment in the field of photography.

Dramatics and Art Club

1ST ROW: Miss Loy, Adviser; Spivey; Coble; Davis; Whittemore; Miss Alexander, Adviser. 2ND ROW: Lowe, C. Johnson, Pierce, Robbins, Thomas, Crisco, Comer, Rogers, Griffin, B. Isley. 3RD ROW: Holt, Blaylock, Zachary, Harden, Ursery, Braxton, Cooper, Paris, J. Isley, Mangum, Curl. 4TH ROW: Morrow, Blaylock, Campbell, D. Thompson, G. Thompson, Justice, K. Isley, Shaw, Albright, Newton. 5TH ROW: Richardson, Covington, Guthrie, Perry, K. Johnson, Hadley, Jenkins, McAdams, Sulecki, Combs.

DRAMATICS CLUB OFFICERS

President . . . . . Paulette Coble
Vice-President . . . . . Marsha Spivey
Secretary . . . . . Darlene Davis
Treasurer . . . . . Ann Whittemore

ART CLUB OFFICERS

President . . . . . Victor Gillespie
Vice-President . . . . . Toni Richardson
Secretary & Treas. . . . . Jackie Campbell

Health and Physical Ed. Club

The purposes of the Health and Physical Education Club are to create an interest in physical education as a chosen career, to help students understand and correct the health problems for the physically handicapped, and to create an interest in intramural athletics.

OFFICERS: Jones, Vice President; Mr. Rainey, Adviser; Richardson, Treasurer; Mann, President; Carlton, Secretary; Mrs. Heritage, Adviser.

Students in Action

Tree full of action.

Get to work, girls,
the meeting is tomorrow.

And this is our Student
Council president???

Do your own
work!

Now, let me see . . .

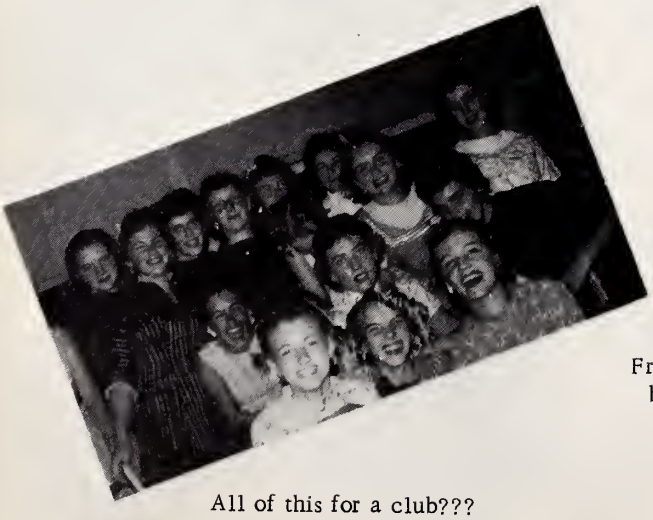

All of this for a club???

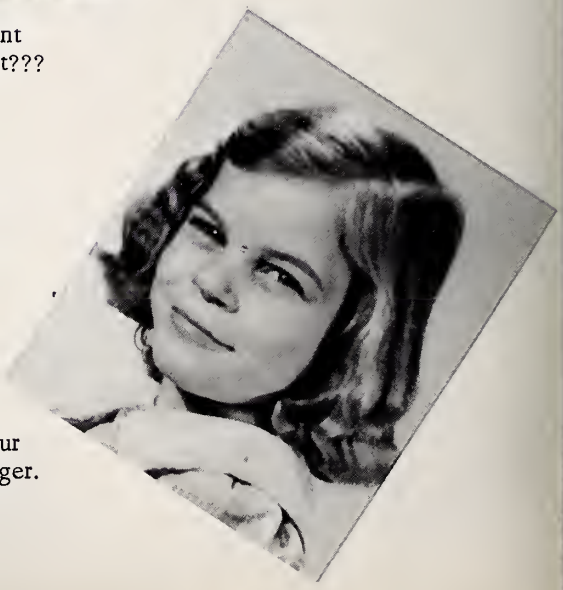

From such a small
beginning came our
basketball manager.

The Splendor of Our Plantation

grows through *Pride*

LEWIS ROBERTSON
HEAD COACH AND ATHLETIC DIRECTOR

HENRY FOGLEMAN
ASSISTANT COACH

Vars

1961 Tri-Capt

DAVID WEBSTER

GLENN NICKS

ity Football

ains

FIRST ROW: McPherson, Pike, Wall, D. Raby, Kirkpatrick, Zachary, Euliss, Way. SECOND ROW: Wagoner, McDaires, Fogleman, Strigo, Crouse, C. Jobe, Rich, T. Jobe, W. Webster, Willardson. THIRD ROW: Coach Robertson, Nicks, D. Webster, Stuart, Garrett, York, Bowman, White, Spoon, Birchett, Coach Fogleman. FOURTH ROW: Shue, Cottle, Scott, Carver, Moon, Williams, W. Raby, Steele, Manager.

T. W. WALL

Southern opened its gridiron campaign against Mt. Airy at home. The Granite Bears, highly favored to win, ran up against a stout Confederate defense and managed to push across only one score. The extra point was good, making the final score 7-0 favoring Mt. Airy.

Southern, in its second outing of the year, showed the home fans some great football as they tangled with the Bessemer Whippetts. Coach Robertson's charges tossed up a stout defense and added a well-rounded running attack but still failed to defeat the Greensboro boys, who won the game 13 to 6.

Southern bowed to Chapel Hill. In the last quarter two bad breaks, a blocked punt, and a fumble set up two Chapel Hill Touchdowns. These two, plus an earlier score and three extra points, resulted in a 21-0 setback before a disappointed Father's Night crowd.

The Confederates, who dominated Haw River throughout the game, were again denied the victory column. Southern's tough defense allowed the Indians to cross the midfield stripe only once, that being the result of a penalty. The final score was dead locked 0-0.

Southern Alamance was handed their third conference loss of the season, 26-0, by Morehead. Four touchdowns and two extra points resulted in the final score.

The Confeds, hobbled by injuries and sparked by reserves, made an excellent showing by gaining a 14-14 tie with Oxford. T. Jobe, P. Stuart, and C. Jobe shone as they tallied 14 points for the Southern cause.

Homecoming 1961

Coach Robertson's Confederates were defeated by Mebane, 19-0 before about 2,000 Confederate Homecoming fans. The Southern defense sparkled, holding the Tigers to only six points in the first half.

During the half-time ceremonies, the band paraded onto the field in their new Confederate uniforms. They formed a heart in which Frances Lynch was crowned Homecoming Queen of 1961.

After the game, a sock-hop was held in the gym to honor the newly elected queen and her court. The student body, teachers, parents, and alumni were invited to attend. A very enjoyable time was had by all.

Journeying to Reidsville, the Southern Confederates tangled with the Lions and came home with a 6-6 tie tucked under their belts. Our team's single score came in the final quarter when Stuart passed to Rich for six points.

Garbed in their brilliant red suits, the Confederates traveled to Graham to meet the Red Devils. Many of the local fans turned out and were treated to an excellent display of sportsmanship. The Confeds, although they gave a good account of themselves, came out on the long end of a 14 to 0 score.

In their final game the Southern High Squad locked horns with the Bulldogs of Henderson. Henderson outscored the Confeds 32 to 6, but all was not lost as the reserves saw some action in preparing for next year. Southern's only score came when Vance Garrett, fullback, bulled over the double-stripe for 6 points. Although losing, the Southern boys gave a good showing in their final game.

Senior

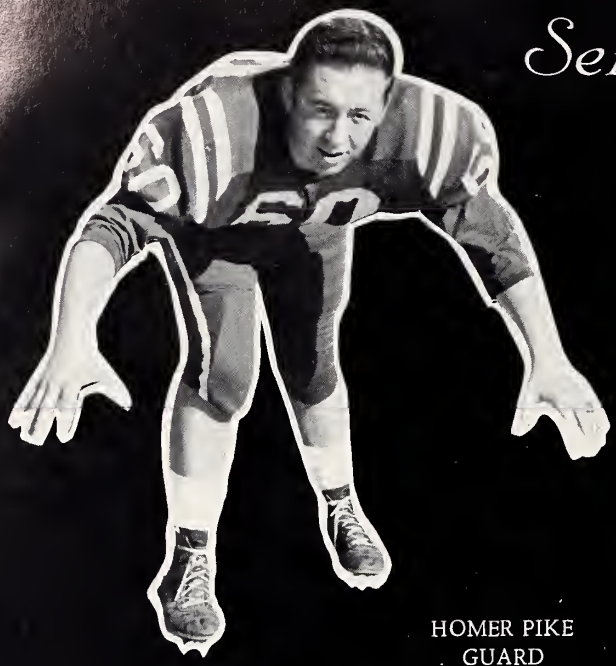

HOMER PIKE
GUARD

DAVID WEBSTER
ALL-CONFERENCE END

T. W. WALL
TACKLE

GLENN NICKS
GUARD

G. H. KIRKPATRICK
CENTER

Players

KENNY FOGLEMAN
END

EDWIN McDARIES
QUARTERBACK

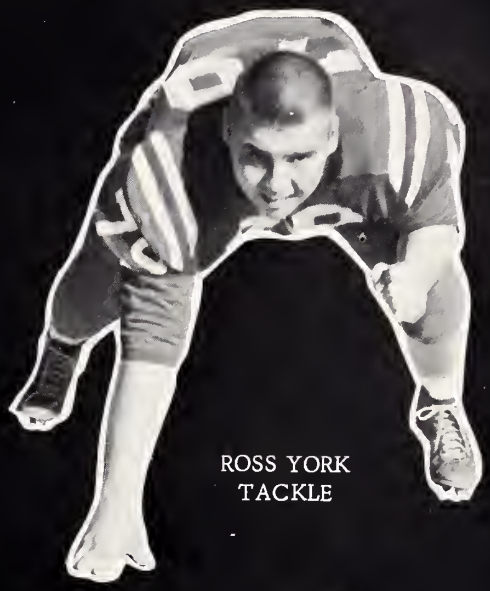

ROSS YORK
TACKLE

DUFFY STRIGO
TACKLE

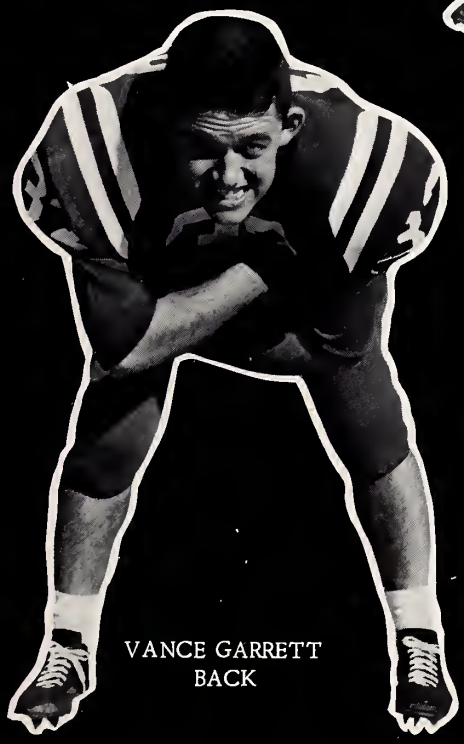

VANCE GARRETT
BACK

DANNY RABY
GUARD

Junior Varsity Cheerleaders

FRONT ROW: Judy Pickard; Carol Parks, head; Janice Callahan. SECOND ROW: Deanne Capps, Brenda Edwards, Nancy Young, Gloria Wheeley, and Carol Harden.

The junior varsity cheering squad consists of seven girls chosen by officers of the Student Council, coaches, and advisers. The girls chosen select the head cheerleader. They cheer for all junior varsity games.

COACH JIMMY FOSTER

COACH HIRAM COBLE

Junior Varsity Football

FIRST ROW: Moon, Griffin, L. Scott, Raby, Brooks, Teer, Cook.
SECOND ROW: Foust, Wagoner, Crisson, D. Scott, Webster, Pierce, Overman, Lowe.
THIRD ROW: Birchett, Strickland, Allred, Bowman, T. Jobe, Johnson, Thompson.

FIRST ROW: McVey, manager; Roach; Blalock; Massey; Coble; Brady; Justice; Isley; Sharpe, manager.
SECOND ROW: Foster, coach; Crawford; Thompson; Moon; Abernathy; Bright; Cooper; Chauncey; Lineberry; Ingle; Wall; Parks; Greer, adviser.

Girls Basketball Team

ALMA CRAWFORD
CO-CAPTAIN

SYLVIA JUSTICE
CO-CAPTAIN

COACH JIMMY FOSTER

COACH HIRAM COBLE

DICKIE GIBSON
CO-CAPTAIN

DAVID WEBSTER
CO-CAPTAIN

Boys Basketball Team

FIRST ROW: Herring, manager; Jobe; Don Scott; Hinshaw; Webster; Griffin; Stuart; Lindley, manager.
SECOND ROW: Coble, coach; Carver; White; Holt; Johnson; Gibson; Covington; Danny Scott; Braxton; McPherson; Foster, coach.

Senior

BETTY MASSEY
GUARD

JERRY WHITE
FORWARD

DAVID WEBSTER
FORWARD

Players.

SYLVIA JUSTICE
FORWARD

ALMA CRAWFORD
GUARD

DICKIE GIBSON
CENTER

CONNIE BRADY
FORWARD

CONNIE BRADY

BETTY COBLE

BETTY SUE MASSEY

BRENDA ABERNATHY

Tops in Southern Basketball

Pictured above: Betty Sue Massey, Connie Brady, Debbie Moon, Brenda Abernathy, Jimmie Cooper, Alma Crawford, Betty Coble, and Sylvia Justice.

DEBBIE MOON

JIMMIE COOPER

ALMA CRAWFORD

SYLVIA JUSTICE

DAVID WEBSTER

BOBBY GRIFFIN

DICKIE GIBSON

Tops in Southern Basketball

Pictured above: Clint Jobe, Phil Stuart, Danny Scott, Dickie Gibson, David Webster, and Bobby Griffin.

PHIL STUART

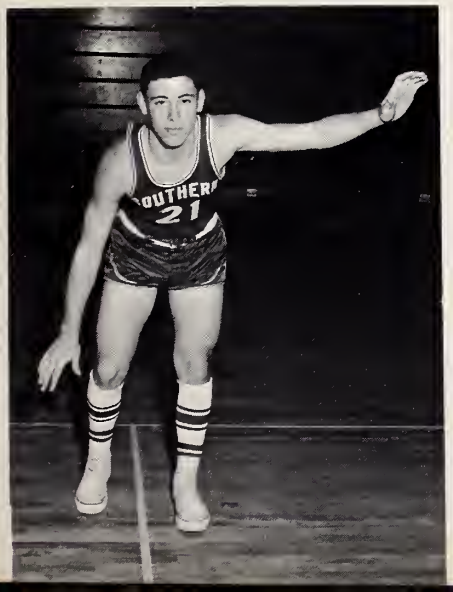

CLINT JOBE

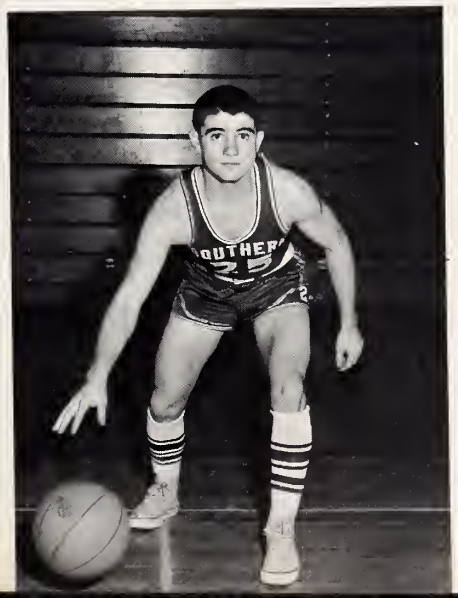

DANNY SCOTT

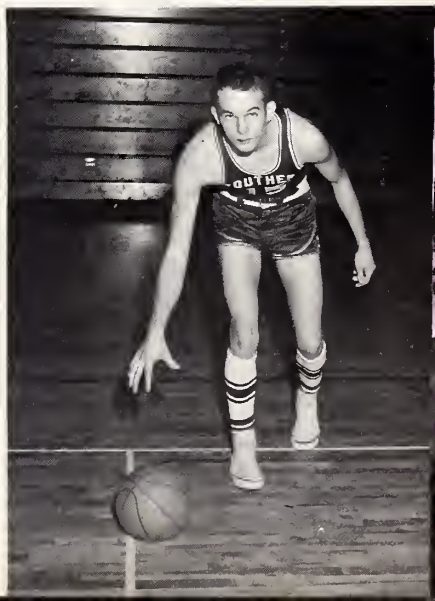

Southern Confederates

"Southern, Southern, get that ball!"

"You bunch of apes!"

"Who ya yelling for?"
S-O-U-T-H-E-R-N

"Jump ball, jump ball, get it, get it!"

"Way to go, big team!"

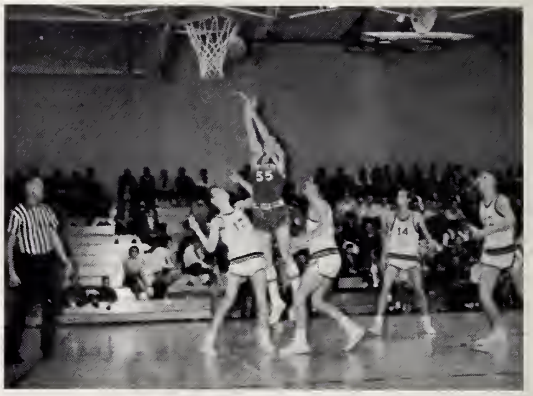

"And the score goes up."

"Rebound, rebound, get the rebound!"

"Shoot 'em high, high, high."

FIRST ROW: W. Raby, J. Keck, T. Jobe, R. Lowe, R. Way.
SECOND ROW: A. Thompson, mgr; S. Carver; R. Dudley; D. Johnson; D. Scott; R. Dunlap; B. Keck; H. Fogleman, coach.

Junior Varsity Basketball

DONALD SCOTT
CO-CAPTAIN

RAY DUNLAP
CO-CAPTAIN

COACH HENRY FOGLEMAN

COACH LEWIS ROBERTSON

BOB GAMMON
CO-CAPTAIN

TOMMY JOBE
CO-CAPTAIN

Freshman Basketball

FIRST ROW: T. Jobe, R. Efird, B. Murray, R. Lowe, M. Pierce, R. Overman, N. Williams, G. Moon.
SECOND ROW: C. Griffin, A. Johnson, E. York, C. Allred, V. Dodson, T. Simmons, W. Crisson, D. Frye, B. Gammon.

Returning

CLINT JOBE

DANNY RABY

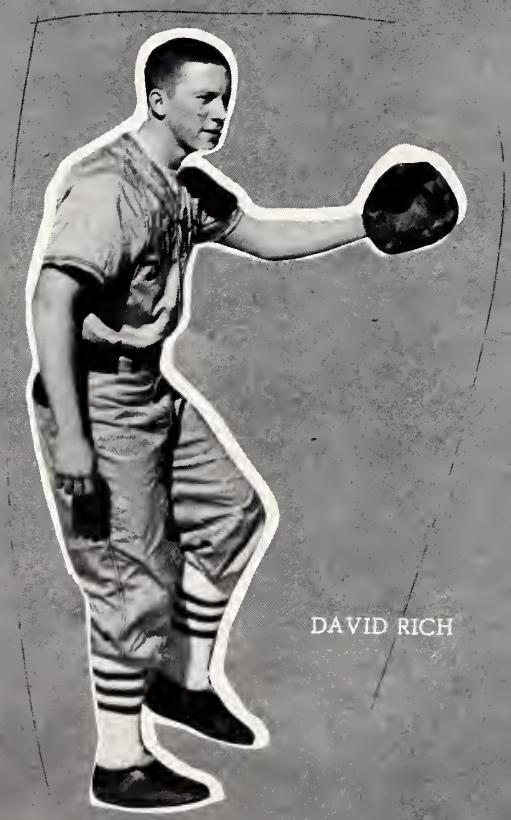

DAVID RICH

PHIL STUART

Veterans

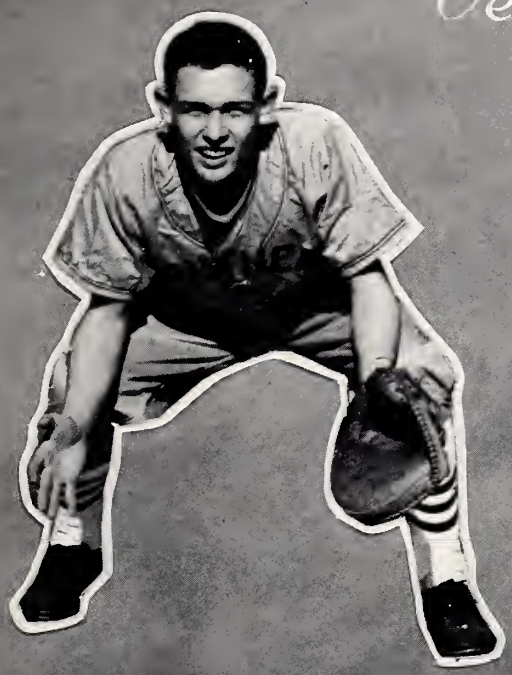

ROGER HOLT

DARRELL JOHNSON

DAN BRAXTON

BOBBY GRIFFIN

"All together, now."

Meanwhile, on the mound . . .

BASEBALL

March 27 . . . . . .

April 10 . . . . . .

April 13 . . . . . .

April 19 . . . . . .

April 27 . . . . . .

May 1 . . . . . .

May 4 . . . . . .

May 15 . . . . . .

COACH
RUFUS ABERNATHY

SCHEDULE

. . . . . Chapel Hill*

. . . . . Morehead*

. . . . . Reidsville

. . . . . Chapel Hill

. . . . . Bessemer

. . . . . Morehead

. . . . . Reidsville*

. . . . . Bessemer*

* Denotes Away Games

"And the mighty Casey has struck out!"

"You're safe!"

The Splendor of Our Plantation

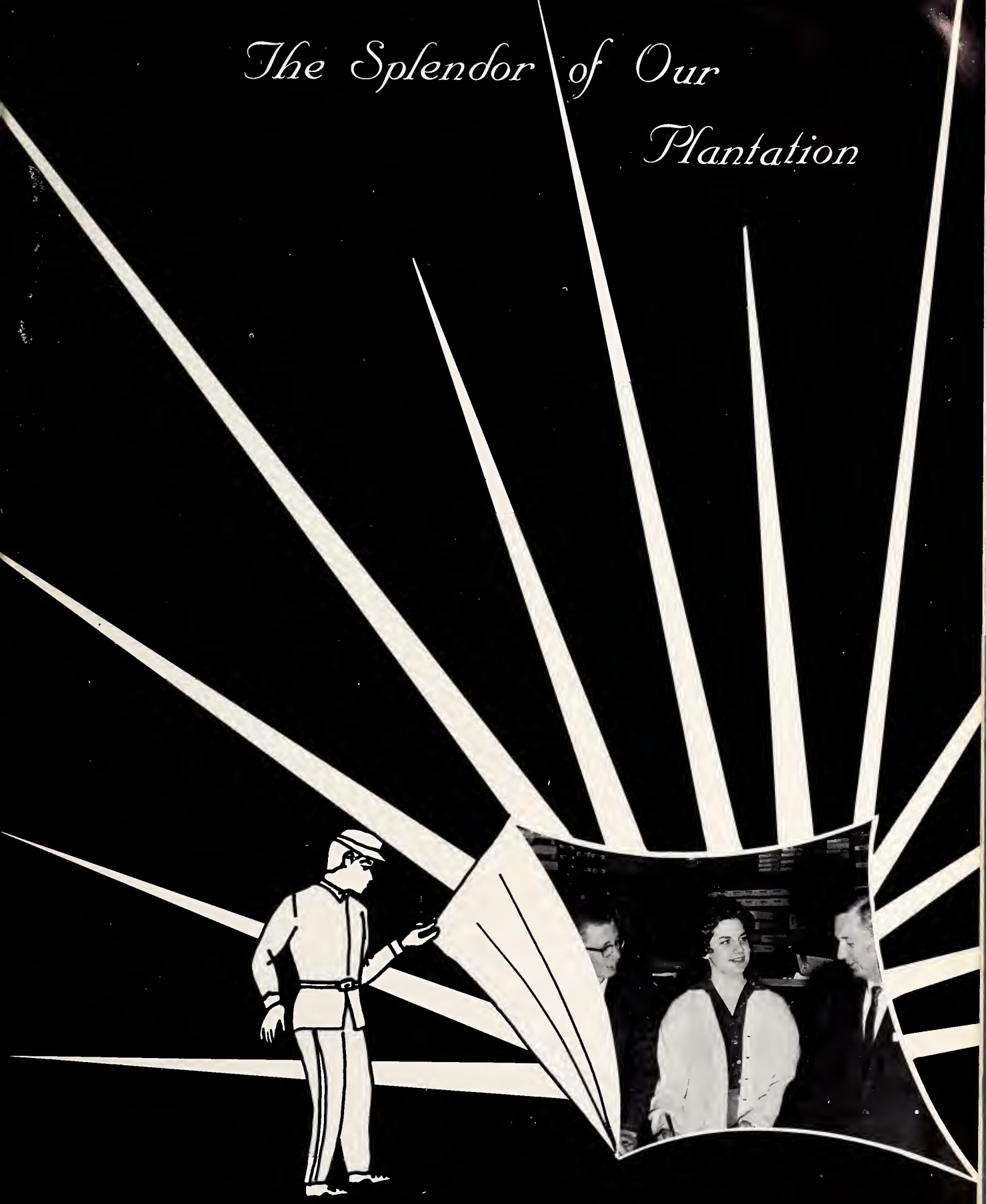

grows through Participation

Uncle Homer scraped fenders with a beautiful blonde.
That's what he got for going where he was looking.

Compliments of

R. F. KIRKPATRICK & SONS

Ready-Mix Concrete

Congratulations to

The Class of 1962

from the

ELI WHITNEY RURITAN CLUB

JIM'S TASTEE FREEZ

631 West Elm Street

Graham, North Carolina

Stop at the Sign of
Wholesome Hospitality!

SALEM PAPER COMPANY, INC.

Quality Paper--Wholesale

Winston-Salem, N. C.

LIBERTY HOSIERY MILLS, INC.

Full Fashion and Seamless Hosiery

Liberty, North Carolina

Gibsonville, North Carolina

ATKINSON DAIRIES, INC.

DISTRIBUTOR

Sealtest
ICE CREAM

Burlington, North

CA 7-8636

Mr. Primm,
although I weren't up at Southern when you was assistant Principal up there, I still enjoyed being down at ~~Southern~~ Sylvan with you as pri...

Judy Hinson

Ashes to ashes and dust to dust.
If the man won't propose, the woman must.

For Good Food

Try

BOB'S GRILL

1 Mile East of Graham

Highway 54

Phone CA 6-8815

FAULKNER TEXACO SERVICE

Intersection Hwys. 49 & 70

Burlington, North Carolina

Phone CA 6-0296

24 Hour Service

GRAHAM SAVINGS & LOAN ASS'N

4% Current Divident

Rates on All Savings

Insured up to $10,000

Home Loans--Insured Savings

Graham, North Carolina

BOBBIE'S TEXACO SERVICE STATION

Phone CA 6-5216

2115 Maple Avenue

Burlington, North Carolina

TROLLINGERS FLORIST, INC.

Corner of Main and Front

Burlington, N. C.

Telephone CA 6-1668

Florist

Decorator Designer

38 Units, Restaurant, Phones,
Air Conditioning, Television

FLEETWOOD MOTEL & RESTAURANT

"Next to Home, It's Best"
Highways 70-49 Phone CA 7-2003

A. H. Patterson, Prop.
Burlington, N. C.

When opportunity knocks at the door, some people are out in the yard looking for four-leaf clovers.

CEDAR CLIFF PHARMACY
1623 Vaughn Road
Burlington, N.C.

Phone CA 8-1364

Compliments of
M & K FURNITURE
300 West Front Street
Burlington, North Carolina

ALAMANCE PRINTING CO.
729 South Main St.

CA 6-1881
Burlington, North Carolina

Compliments

of

GRAHAM FURNITURE MART

MAPLE AVENUE CLEANERS
"We Try to Please"
2111 Maple Avenue
Burlington, North Carolina

CURRIN & HAY

Men's and Boys' Wear

Burlington, North Carolina

Compliments of

A. D. PATE & CO.

Burlington, North Carolina

R. A. (BOB) MOORE GROCERIES
"If It's Good to Eat, We Have It"
Quality Meats and Groceries
Frozen Foods
Graham, North Carolina

Compliments of

NEAL WRIGHT JEWELRY

Burlington, North Carolina

SHERARD'S PHARMACY
1253 E. Webb Ave.
Burlington, North Carolina
Phone CA 7-2079

Mr. Primm,
After knowing you ten years at Graham and one at Southern I am proud indeed to have known such a grand gentleman. I sincerely wish to you all the success possible at Western and the coming years. Best wishes to you always.
Garnet Bowman

Compliments of
NEWLIN HARDWARE
Burlington, North Carolina

GRAHAM DRUG STORE
PRESCRIPTION DRUGGISTS
Phone CA 7-2031
Graham, North Carolina
"On the Corner"

MOON FASHION SHOP
Smart Ladies' Apparel
Credit at Cash Prices
Graham, North Carolina

ALLEN'S STORE
General Merchandise
Feeds, Fertilizer, Hardware
Snow Camp, North Carolina

ACME ELECTRIC COMPANY, INC.
215 Kilroy Street
Phone CA 6-8403
Burlington, North Carolina

PAUL THOMPSON
STORE & GARAGE
Store FR 6-6483
Garage FR 6-3326
Snow Camp, North Carolina

All the animals in Noah's Ark came in pairs except the worms. They came in apples.

DEATON PHARMACY

"Prescription Service"

Liberty, North Carolina

Compliments

of

COLEMAN'S MEN SHOP

Compliments of

SAXAPAHAW EXCHANGE CLUB

"Unity for Service"

MAPLE AVENUE BARBER SHOP
Opposite the Post Office
CA 6-7656
Burlington, North Carolina

Compliments of

MORTON'S

Burlington, North Carolina

NICHOLS & WILLIAMS
TEXACO
Corner Maple Ave. & Anthony St.
Dial CA 8-9116
Burlington, North Carolina

MOGLE'S BICYCLE CENTER
Burlington, N.C.
Alamance County's Schwinn Dealer
"Where a Bicycle Is Not a Sideline"

HAL'S MEN'S SHOP
Things to Wear for Men who Care
CA 6-1133
Graham, North Carolina

CAROL'S
-Jewelers-
Telephone No. 5-4771
Box 1061
Liberty, North Carolina

SHARPE & JONES, INC.
Insurance
Phone CA 6-2484
559 S. Main Street
Burlington, North Carolina

GRAHAM SODA SHOP

100 N. Main St., Court Square

Graham, North Carolina

C.B. ELLIS MUSIC COMPANY

Everything Musical

Burlington, North Carolina

BIG POLE BARBER SHOP

1105 Webb Avenue

Burlington, North Carolina

KING BRICK & PIPE COMPANY

1637 West Webb Avenue

Burlington, North Carolina

C.W. MORRIS
Fancy and Heavy Groceries
Fresh Meats and Vegetables
Burlington, North Carolina

CLAPP BROTHERS' FURNITURE
COMPANY, INC.
139 E. Davis Street
Burlington, North Carolina

Mr. Jarrett: "I have just thought of a good joke."
Danny Raby: "Oh, get your mind off yourself."

Compliments of

ALAMANCE CIVITAN CLUB

"Builders of

Good Citizenship"

THE BEACON DRIVE-IN RESTAURANT INC.

Gastonia, North Carolina
Burlington, North Carolina
Florence, South Carolina

"Catering-A Speciality
for All Groups and Occasions"

"Your Complete Building

Supply Dealer"

I. HOLT, JR. LUMBER COMPANY, INC.

Hwy. 87 -- South
Graham, N. C.

Phone CA 6-2465

Compliments of

GUYES

435 S. Main Street

Burlington, North Carolina

ALAMANCE FCX

Feed -- Seed

Fertilizer

Farm Supplies

Burlington, North Carolina

HERNDON GROCERY

Gulf Gas and Oil

Meats-Groceries-Feeds

Highway 49
Burlington

North Carolina

Compliments of

SOUTHERN LAUNDRY & DRY CLEANERS

120 S. Maple St.
Graham, North Carolina

ARTHUR WHITE CONSTRUCTION CO.

Bulldozing, Grading, and
Pond Building

Phone CA 6-8662

Graham, North Carolina

Mr. Foster: "Freddy, why did the English colonists object to the Stamp Act?"
Freddy C.: "The glue on them must have been too thin."

Compliments of

BURLINGTON AWNING AND WINDOW COMPANY

1905 E. Webb Ave.

CA 6-7749

Compliments of

EASON'S DRY CLEANERS

Graham

North Carolina

Compliments of

GREEN'S FUEL GAS CO.

1955 E. Webb Ave.

Burlington, North Carolina

K'LEE'S BEAUTY CENTER

"Complete Beauty Care"

Telephone CA 8-7907

Swepsonville, N. C.

K'Lee Kimrey, Owner

Dress like a Queen at

King's

of Burlington

PATTON'S TEXACO SERVICE

Gas Oil

Heating Oils

Phone CA 8-9520

Swepsonville, N. C.

Compliments of

ROGER MOORE READY-MIXED CONCRETE

CA 8-8223

200 River Road
Graham, N. C.

Compliments of

PARKER'S GROCERY

Alamance

North Carolina

Mrs. Euliss: "What author is known for his vocabulary?"
Tommy Gunn: "Webster."

EXTRA FOOD VALUES

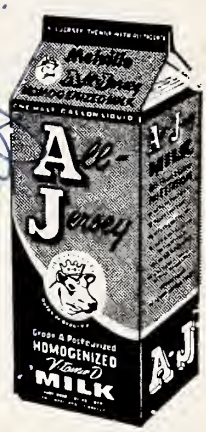

AT NO EXTRA COST

MELVILLE DAIRY

"Alamance County's Only Home-Owned, Home-Operated Dairy"

GLEN RAVEN FABRIC SHOP

Burlington and Elon Highway

Box 144, Glen Raven, N.C.

Dress and Decorative Fabrics

FRANK'S JEWELRY

Watches and Diamonds

International Sterling

Wedding and Graduation Gifts
On Easy Payment Plan
202 North Main Street
Graham, North Carolina
Dial CA 6-4553

SOUTHLAND LIFE INSURANCE CO.

Compliments of

Albert R. Johnson
Alfred H. Stuart, Jr.
Dacie E. Moon
Otis T. Smith

Representatives serving
Southern High Area

MONARCH HOSIERY MILLS, INC.

Manufacturers of Quality
Men's Hose

P.O. Box 550-331 E. Elm Street
Graham, North Carolina

Marsha S.: "Will you love me when my hair turns gray?"
Boyfriend: "I don't see why not. I've loved you through four colors already."

Mr. Primm
I really have enjoyed being your student and I'm going to 3 school would like for you to know I appreciate your help for me. Thank you for everything
Jerry Williamson

KOURY'S

443 S. Main Street

"Where Smart Women Shop"

Burlington, North Carolina

NATIONAL BANK OF ALAMANCE

Graham, North Carolina
Member of F.D.I.C.

McCLURE'S FUNERAL SERVICE

"The First Thought
in Case of Emergency"

Dial
CA 7-2711 CA 7-7488

HOLT MILLING, INC.

Wayne Feed
Bag and Bulk
Peppy Dog Food
Phone CA 8-8862
Route 6
Burlington, North Carolina

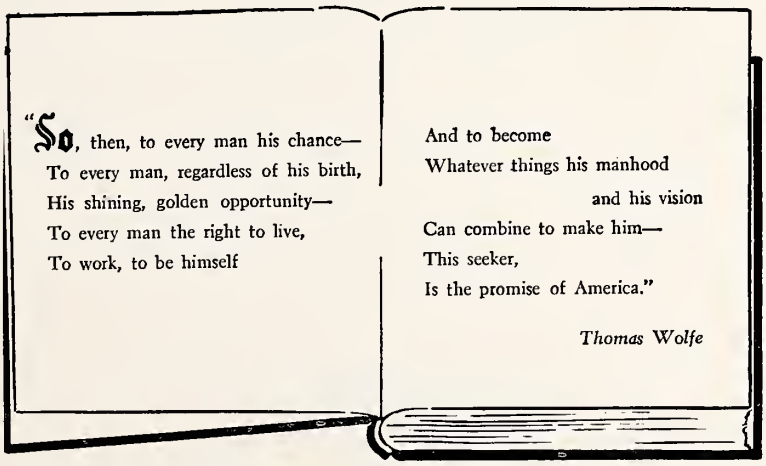

ALAMANCE COUNTY UNITS

Burlington INDUSTRIES, INC.
EXECUTIVE OFFICES, GREENSBORO, N. C.

Rewarding careers are available in textiles, and with Burlington, world's leading textile organization.

Scene in the Fleetwood Restaurant:
M. Crabtree: "Do you serve crabs here?"
Linda K.: "We serve everybody. Sit down."

DOYLE'S RESTAURANT

Charcoal Steaks

Bar-Be-Que

Hwy. 54 Graham, N.C.

Phone CA 8-9457

BAKER CAMMACK HOSIERY MILLS

Manufacturers Exclusively of

Men's Novelty Hosiery

General Offices

Burlington, North Carolina

LOFLIN FUNERAL HOME

Ambulance Service

Dial NO 5-4567

Liberty, North Carolina

Modern Chapel

Carl Loflin--Jimmy Loflin

The electric way, best today
—tomorrow, the only way
DUKE POWER COMPANY

KIRKPATRICK EXCAVATING & ASPHALT PAVING SPECIALTY

SAND (SALES) STONE

PLANNING

(Ethical Approach)

If there was a yesterday, there's sure to be a tomorrow.

Mr. Simm,
I have stayed
missed you around
southern this year
fine friendly smile
I enjoying work
here - just may island
may be student. May
Bless you and keep you.
May [illegible]

ROSES
VALUE - VARIETY

349 South Main Street
Burlington, North Carolina

Father Kangaroo: "Annabelle, where is the baby?"
Mother Kangaroo: "My goodness! I've had my pocket picked."

RED STAR SERVICE STATION

Spring and Morehead Streets

Washing, Waxing, and Marfax

100% TEXACO PRODUCTS

S & S HOSIERY MILLS

Manufacturers of Ladies' Seamless Hosiery

P. O. Box 231 712 W. Elm St. Phone CA 8-8379

Graham, North Carolina

"Service Beyond the Sale"

HOME APPLIANCE STORE

Better Products for Happier Living
Phone CA 6-9074 or 7443

Entrances: Court Square
and W. Elm Street

Graham, North Carolina

Compliments of

GRAHAM BARBER SHOP

George Stafford

Harold Cox

Kenneth Wood

Hospitality Calls for

COCA-COLA

Burlington, North Carolina

BLALOCK A-1 CLEANERS

Tuxedo Rent

Burlington, North Carolina

A lot of auto wrecks result from the driver's hugging the wrong curve.

HANFORD BRICK CO., INC.

"North Carolina--The Brick Capital of the Nation"

"Let us Serve You"

Dial CA 6-3688

P. O. Box 1215
Burlington, North Carolina

LLOYD ESSO SERVICE

Washing, Lubrication

General Merchandise

FR 6-6270

HWY. 87 Snow Camp, N.C.

Compliments of

CRAWFORD'S DEPARTMENT STORE

Graham, North Carolina

KATHLEEN AND RUTH BEAUTY SHOP

Open Nights by Appointment

Complete Beauty Service

Hair Styling

Compliments of

SHACKLEFORD'S GROCERY

Alamance

North Carolina

He was an engineering student. He left blue prints on her neck.

Compliments of

BURLINGTON SPORTING GOODS

Burlington

North Carolina

Compliments of

MILES SUPER MARKET, INC.

"Your Neighborhood Grocery"

Phone CA 8-8887

Swepsonville, N. C.

BROWN'S TEXACO

Newton and Larry Brown

Gas--Oil--Tires--Tubes
Batteries--Motor Tune-Ups
Brake & Dyna-Vision Service

Telephone CA 6-5029
410 Alamance Road
Burlington, N. C.

Central Carolina
BANK & TRUST COMPANY

MEBANE
NORTH CAROLINA

Compliments of

SELLERS MANUFACTURING COMPANY

Producers of Durene Yarns

and

Sellers Dyeing Company

Producers of Dyed Cotton Yarn

Saxapahaw

North Carolina

Mr. Prunn,
I shall never really become accustom to not having your presence. I shall always remember you and Sharon. Good luck at Western.
A friend always,
Jack Cook

Mr. Prunn,
I really missed you this year at Bartlett. I'll never forget your classes where I learned so much. Come to the office all expect and sometimes I don't really forget you are a certainly in the right profession. Lots of luck at Western, as I give it, I'll miss you as I miss one as Bartlett.
Fondly,
Barbara Hite
Dec. '62

The part of the automobile which causes more accidents than any other is the nut that holds the steering wheel.

JULIUS W. MANN'S STORE

Veterinary Drugs and Dairy Supplies

Wholesale — Route 1, Snow Camp, N. C. — Retail

ISLEY HOSIERY MILL

134 S. Main St.

Graham, North Carolina

Compliments of

E. A. BRAXTON & SONS

General Contractors

W. H. (JEFF) BOWMAN
General Merchandise

Hwy. 87 Phone CA 6-7659
Graham, N. C.

PARIS SERVICE STATION
AND LAUNDERETTE

Swepsonville-Saxapahaw Road
Route 2 Graham, N.C.

THE CHATHAM BANK

Siler City, Liberty, Goldston
North Carolina
Member of F. D. I. C.

TUCKER ST. GROCERY
Meats, Groceries, Produce
Sandwiches and Soft Drinks
Dial CA 6-5996 - 521 Tucker St.
Burlington, N. C.

R.C. GLOSSON GROCERY
AND SERVICE STATION

Route 3 Graham, N. C.
Phone CA 7-2410

Compliments of
HUEY'S SEAFOOD, INC.

1135 N. Church St.
Burlington, North Carolina

THOMPSON'S
ESSO SERVICENTER

602 S. Main St., Graham, N. C.
Phone CA 6-4794

GRAHAM TRACTOR CO.

Ford Tractors and Ford Implements

Graham, North Carolina

Compliments of

THE REMNANT SHOP, INC.

Haw River, North Carolina

Compliments of

MELVILLE CHEVROLET CO.

Mebane, North Carolina

Compliments of

ROXIE'S FLORIST

Burlington, North Carolina

Compliments of
L. B. SESSOMS INSURANCE AGENCY
& REAL ESTATE
Burlington, North Carolina
Phone CA 8-1341

Mr. Primm,

I can't tell you how much you have helped me in school — the two years at Sylvia and the one year at Southern you were always a very helpful friend. I have always admired your kindness, your calmness, and your ability to make your students love you. I hope you find much happiness and fulfillment in life ahead.

Best wishes,
Wanda Lou Culbertson

Traffic cop: "Use your noodle, lady! Use your noodle!"
Betty Isley: "My goodness! Where is it? I've pushed and pulled everything in the car."

Mr. Primm,
I have really enjoyed knowing you. You are a wonderful man. I want to congratulate you on the job of principal at the New Western High School. Lots of luck to a friend.
Sylvia Justice
1962

MARLETTE'S GULF SERVICE
Washing, Lubrication
General Merchandising
FR 6-6280

Compliments of
SUTPHIN MILL
Phone 376-3413

FARM SERVICES, INC.
Feeds, Seeds, Fertilizer
Baby Chicks
125 E. Elm St.
Graham, N. C.

GRAHAM DRY CLEANERS
Happy-Snappy Service
Phone CA 6-3606

JAMES A. BROWER
GENERAL INS.
P. O. Box 1007
Liberty, North Carolina

Compliments of
RIVERSIDE CAFE
Good Food -- Good Service
Court Square, Graham

McADAMS DEPT. STORE
Men's, Ladies', and Children's
Ready-to-Wear Shoes
Graham, N. C.

PAUL WILLIAMS
SERVICE STATION AND GROCERY
Hwy. 87
Phone FR 6-3341

WRIKE DRUG CO.
"The Best in Service
and Quality"
Graham, N. C.
Phone CA 7-7401

G. J. FOGLEMAN'S GROCERY
AND PHILLIPS 66 GAS
Hwy. 49
Liberty-Burlington Highway

STANFORD'S ESSO SERVICE STATION
General Auto Repairing
Cooper Tires
FR 6-3597

OXFORD EQUIPMENT CO.
Allis-Chalmers Sales & Service
Phone CA 6-7725
Webb Ave., Burlington, N. C.

GRAHAM TRACTOR CO., INC.
P. O. Box 467
Telephone CA 6-2272
Graham, N. C.

Compliments of
ALAMANCE DRUG CO.
&
MEDICAL VILLAGE APOTHECARY

D. V. ANDREW'S & SON'S FEED MILL
Route 2
Telephone FR 6-3176
Graham, North Carolina

Mr. Primm,
We have missed you this year. But they have a grand people here. Such a wonderful principal. Best wishes and lots of luck.
Z.L. '61-'62

Buck Isley: "Did you see what happened to the plants in Mrs. Robbins' math room?"
Kenneth Fogleman: "No, what?"
Buck: "They grew square roots."

Compliments of

AUTO PARTS & ELECTRIC CO.

Burlington, N.C.

Compliments of

TAR HEEL REXALL DRUG
333 W. Harden St.
Graham, N.C.

BUTLER'S TIRES

Complete Recapping Service

HWY. 49 Alamance Road

Compliments of

FIFTH STREET CLEANERS

Burlington, N.C.

Compliments of

STALEY HOSIERY MILL

Route 6

Burlington

North Carolina

Compliments of

HARCOURT & CO.

Stationers

Jewelers

418 West Main Street

Louisville,

Kentucky

FIRST FEDERAL SAVINGS & LOAN ASSOCIATION

Insured Savings . . .

Home Loans

"Learning and Saving Are the Twin Foundations"

East Davis Street at

Lexington Ave.

Burlington, N. C.

The trouble with Khrushchev is that he gets up on the wrong side of the world every morning.

Mr. Primm, I was an honor student and I think you are a fine person. I know you understanding principle. Look back to your days in the future. Sincerely yours, Mary Smith

Compliments of

T. N. BOONE TAILORS

Box 1187

221 S. Main Street

Burlington, North Carolina

Compliments of

FIRST SAVINGS and LOAN ASSOCIATION

Burlington

North Carolina

ELECTRICAL CONTRACTING

Specializing

in

House Wiring and
Electrical Heating

TINNIN AND LOVE

Route 2

Graham, North Carolina

Telephone CA 6-9369

GRANT TINNIN-BEN LOVE

Compliments of

SELLARS DEPT. STORE

Burlington, North Carolina

Compliments of

DAILY TIMES NEWS

Burlington, North Carolina

Compliments of

GOLDMAN'S SHOE STORE

Burlington, North Carolina

ALAMANCE SERVICE STATION
Dunlap Tires & Delco
Batteries
H. E. Councilman, Operator
CA 6-1395

Mr. Primm — Let me say what an inspiration you have been to me. I will never forget our good old Science Class last year. We have missed you so much this past year. I do want to wish you all the very best life can offer to a very deserving person. May God be with you always. Sincerely, Diane Thomas

Mr. Primm,
We really enjoyed your stay at Southern last year. You did much in getting this school going, & we appreciate it deeply.
Best wishes,
Hugh Graves

Mr. Primm,
Since 1952 I have known and admired you in your work. Last year at Southern was made most enjoyable by your presence. May God continue to bless you in your work.
Best wishes.
Bobby Brayton
Sr. 1961-62

Good-bye in French: "Au revoir"
Good-bye in any language: Cyanide poisoning.

SUMNER'S AUTOMOTIVE, INC.
507 S. Church St.
Burlington, N. C.
Phone CA 7-2754

BURLINGTON CUSTODIAN SERVICE
904 South Church Street
Phone CA 8-1341
"We Hire the Handicapped"

Compliments of
BELK-BECK CO.
Graham Burlington

Compliments of
ALAMANCE CAMERA
AND SPORTS CENTER, INC.
251 E. Main St.
Burlington, N. C.

In appreciation to
MARY'S
FLOWER SHOP
Graham, N. C.

Compliments of
ALAMANCE
BOOK AND STATIONERY
Burlington, N. C.

Compliments of
JULIANA SHOP
TIRE SALES CO., INC.
YORK'S BARBER SHOP
CAMERA CORNER
COBB MOTOR CO.
SU ANN'S RESTAURANT
PAYNE FABRIC SHOP

Mr. Primm,
We really enjoyed your stay at Southern last year. You did much in getting this school going, & we appreciate it deeply.
Best wishes,
Hugh Graves

Mr. Primm,
I really enjoyed having you for a principal last year. I really enjoyed the [illegible] you gave me. May God bless you in whatever life offers.
A sincere friend
Johnny Mann
"Senior 62"

Mr. Primm,
We really enjoyed your stay at Southern last year. Best wishes and good luck over at the new school.
Dan Braxton

Mr. Primm -
I have always admired your intelligence and your ability to control yourself. I appreciate your many compliments that you have given me - I like the way that you greet everyone - you practice the ability to make everyone feel at home. Good luck in the new school next fall -
A friend always,
Boyd Newlin

Mr. Primm,
I miss your understanding and patience. I want to wish you all the best possible for you are a very deserving person. Stay as sweet as you are.
A friend always,
Maline

As editor-in-chief and associate editor of the 1962 SOUTHERNER, we should like to express our appreciation to the following persons for permitting us to photograph their homes: Mrs. J. H. Hawkins, Mrs. E. S. Lupton, Mrs. Fred Baker and Mrs. Norman Baylor.

We are also grateful to the other members of the annual staff for their co-operation; to Mrs. Euliss, annual staff adviser, for her patience, confidence, advice and guidance; and to Mr. Thomas A. Smith for his patience and helpfulness with our photography.

It is our hope that each student will always cherish the memories recorded for him in this 1962 SOUTHERNER.

Faye York, Editor-in-Chief
Ann Pickard, Associate Editor

Mr. Primm,
We certainly miss you here at Southern, and we certainly enjoyed seeing you when we sang at Elon, again when Elon sang here, and at our Senior Party. Good luck to you, for I'm sure you wish the same for us.

Barbara Cobb
Sr. '62

Mr. Primm,
Although I only knew you for one year, I thoroughly enjoyed that year. I'm very glad Elon was able to come here and sing. It was wonderful to see you again. I wish you the best of luck at Western.

Sincerely,
Jimmie Murray
Sr. '62

Mr. Primm -
To a wonderful person that I admire immensely, I can only say that you have been a great inspiration to me. At all those suppers at Sylvan School, I shall always remember you. Thanks so much for speaking and being friendly to me and asking about "The Newlins".

Sincerely,
Katherine Newlin
Sr. 1961-62

Mr. Primm,

See, I can't tell you how much we have missed you this year. You hold such a warm spot in all our hearts. And I want to take this opportunity to thank you for all that you have meant to me. All I can say about you is this "You can't be beat!" May God bless you always.

Love,
Brenda Zachary

Mr. Primm,

I sure missed seeing you here at Southerson this year. You meant so much to me last year. May you enjoy the position you now hold. God bless you always.

Love,
Kay Gibson
Sr. 1961-62

Delmar
FINEST QUALITY IN YEARBOOK PRINTING

Mr.

Mr. Primm,

You may certainly leave it to me to write to you in green ink; Lydia will follow.

You certainly don't know how much we have missed you at Southern and how much we enjoyed seeing you at the Elon College Basketball game and the day the chorus from Elon High came to Southern.

To a wonderful Southern Gentleman I wish the very best of luck to you next year in your new high school.

Bernice Paris
Sr. '62

Mr. Primm,

It has been wonderful knowing you and your lovely wife for the past two years. You do indeed have a nice family. Southern just hasn't been the same since you left. You were really an inspiration to the students and we greatly appreciate everything that you did for us.

May you always have much happiness throughout your life!

Sincerely,
Becky Webster
Senior '62

Mr. Primm,

I want to thank you for being so kind to me last year. I want to tell you how bad we have missed you this year. I am sure that you will be a true asset to Western High School. I hope that all the future students will enjoy your wonderful personality as much as I have. May God bless and keep you. Good Luck and Best wishes to a great guy. I'll probably worry you to death writing from West Point.

always,

Herald Lee (Jerry) White

Mr. Primm.

You do remember me. Remember the one that cried all the year in basketball. I sure have missed you so much. Your warm smile and loving personality. I am planning to enter nursing at High Point in Sept. I want to wish you luck at the new school. I know you will be taps. Remember me always.

Betty Sue Massey
62.
Senior

Mr. Primm,

I have really enjoyed knowing you. You are a wonderful person with a personality that can't be beat! Remember the time at Elon when Hoss ran into to me? My nose still hurts-oh well it's all in the game. May God bless you, I'll remember you always - Love, Alma Crawford